PLUG AND PLAY

Silicon Valley summit

Lunch

#PNPTCSiliconValley

Join us at pnptc.com

PLUG AND PLAY

Silicon Valley summit

HEALTH EXPO

BATCH 22

#PNPTCSiliconValley

Join us at pnptc.com


The vision and mission of

PLUG AND PLAY

Silicon Valley summit



OPENING REMARKS

Ayah Hamdan

Partner

Plug and Play

#PNPTCSummit

Join us at pnptc.com

PLUG AND PLAY

Silicon Valley summit

Agenda

1:30 PM	Opening Remarks
1:40 PM	Fireside Keynote with Mo Elshenawy, CTO of hims & hers
1:55 PM	Startup Pitches
2:35 PM	Corporate Innovation Award
2:45 PM	Fireside Keynote with Patrick Hwu, President & CEO of Moffitt Cancer Center

PLUG AND PLAY

Silicon Valley summit

Meet the Team



Ayah Hamdan
Partner



Osama Alsaleh
Partnerships



Ava Asgari
Program



Laura Soto
Ventures



Oscar Simon
Ventures

PLUG AND PLAY

Silicon Valley summit



PLUGANDPLAY

Silicon Valley summit

2025-26 Plug and Play Health Investments

17 Investments in ’25-26
189 Total Investments

TechBio & MedTech

- AXIOM THERAPEUTICS
- Brink Therapeutics
- Motley bio
- GelSana
- Intertwined
- elnera

Patient Journey

- Sunny Health AI
- Olira
- Amia
- Trial Library
- Resilient HEALTHCARE

Healthcare IT

- FLEXBONE
- Medmain
- Sigmatic
- deeplook MEDICAL
- Deviceflow
- GLACIS
- amplifai

PLUG AND PLAY

Silicon Valley summit

Thank You to Our Global Health Partners!

Hospital Systems

Catalyst by Wellstar

ROCHESTER REGIONAL HEALTH

WP White Plains Hospital

ORLANDO HEALTH®

University Hospitals

PARKVIEW HEALTH

IU HEALTH

MOFFITT CANCER CENTER

AccelerOnc STUDIO BY MOFFITT

Pharmaceuticals

Pfizer

Lilly

AstraZeneca

Takeda

sanofi

Biogen

Industry / Government

ZIMMER BIOMET

C3 International Community. Collaboration. Commerce.

GUIDEWELL

ivoclar

KPMG

K INNOVATION CENTER

IU LAB LAUNCH ACCELERATOR FOR BIOSCIENCES

DEPARTMENT OF HEALTH

MUFG

SHIMADZU

SNBL

TOKYO METROPOLITAN GOVERNMENT

NEI NORTHEAST INDIANA PIONEER STARTS HERE

LAUNCH FISHERS

INDIANA FOR THE BOLD Economic Development Corp.

dentsu

MEDIUS HOLDINGS

Benchmark.

PLUGANDPLAY

Silicon Valley summit

JPM Health AI Executive Summit

January 30th



Ivoclar Inspiration Day Leadership Summit

March 3rd





University Hospitals SportsTech Challenge

April 30th



SPORTS LAND

PLUG AND PLAY

Silicon Valley summit

New health unicorn announcement

ITERATIVE HEALTH

Series C Fundraise at $1.3B valuation

Iterative Health empowers its network of clinical research sites and sponsors to accelerate the development and delivery of novel therapies.

#PNPTCSiliconValley

Join us at pnptc.com

PLUG AND PLAY

Silicon Valley summit

HEALTH FIRESIDE CHAT



Ayah Hamdan

Partner

Plug and Play



Mo Elshenawy

CTO

hims & hers

Join us at pnptc.com

PLUG AND PLAY

Silicon Valley summit

STARTUP PRESENTATION

Trial Library

Trial Library

AI platform improving clinical trial recruitment and retention, focused on oncology.

#PNPTCSiliconValley

Join us at pnptc.com

Trial Library

www.triallibrary.ai

Plug and Play

Hala Borno, MD, CEO & Founder | **Trial Library**

May 2026

Plug and Play | Silicon Valley

Research infrastructure built to make clinical trials a viable care option for every patient.

© Trial Library, Inc 2026

Most patients who are eligible for a clinical trial never find one.

Not because they don't qualify, but because the infrastructure to find, match, and navigate them simply doesn't exist where they receive care.



© 2026

Trial Library

Clinical Trials, Simplified

Who Are We

Trial Library is an AI-native platform that integrates clinical research into routine care pathways, activating providers, identifying eligible patients, and navigating them through the trial lifecycle to make access to clinical trials the standard, not the exception.

We partner across the ecosystem, with health systems, biopharma, and payers/employers.

Rethinking Trial Access

3,000+

Providers activated nationwide

840+

Clinics participating



© 2026

One Platform.

Three ways we close the gap

Provider Decision Support

Conversational AI that finds the right clinical trials, faster.

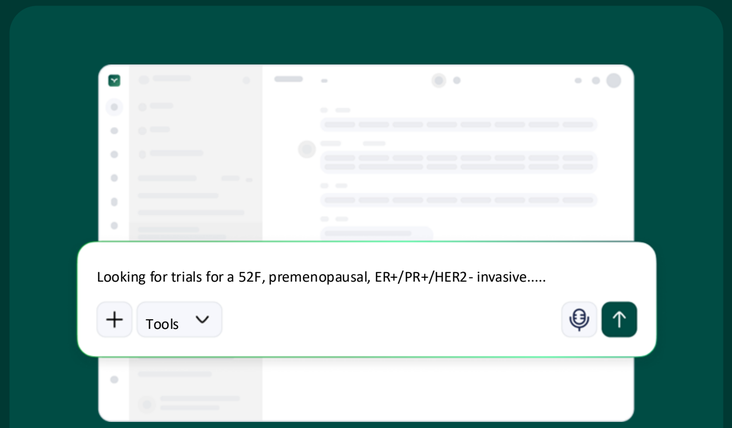

Intelligent Navigation OS

Intelligent Navigation OS that supports patients from Identification through completion

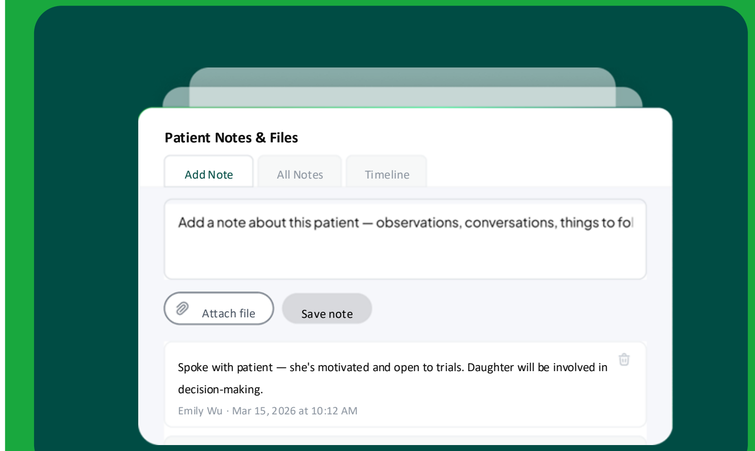

Patient 360

AI-native Patient 360 platform that streamlines pre-screening and navigation.

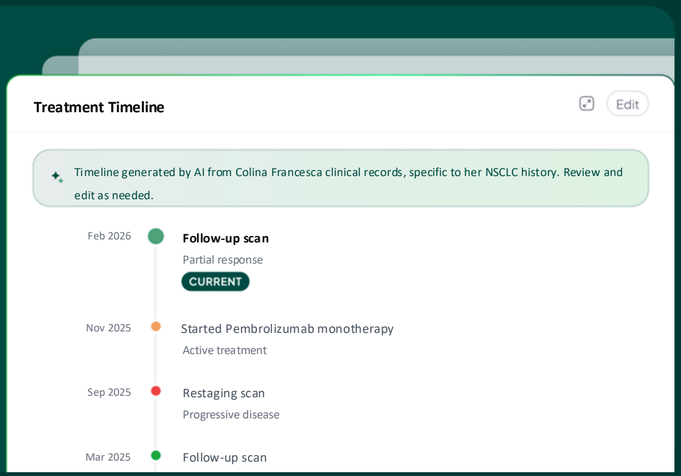

© 2026

Case Studies

51 Year Old Male

With multiple myeloma identifies as American Indian or Alaskan Native. The patients enrolled in a tribe and resides in reservation for his tribe.

Native American populations face significant barriers to clinical trial participation and are historically underrepresented in clinical research:

- Geographic isolation from major medical centers
- Transportation challenges across vast rural distances
- Coordination complexity between tribal healthcare systems and academic medical center

48 Year Old Male

Juan, diagnosed with relapsed/refractory multiple myeloma, receives care at a safety-net hospital while living in an RV with his family.

For Spanish-speaking patients, clinical trial access remains out of reach — shaped by systemic barriers and decades of underrepresentation in research:

- Language barriers limiting access to trial information and consent.
- Housing instability and food insecurity creating logistical complexity.
- Financial hardship restricting access to consistent care

© 2026

Conversational Trial Search

Today, trial matching still starts with a form.

Static. Time-consuming. Disconnected from how providers actually think and work.

We approached this differently.

Introducing Conversational Trial Search - a conversational AI approach that helps providers identify and navigate patients to the right trials, faster.

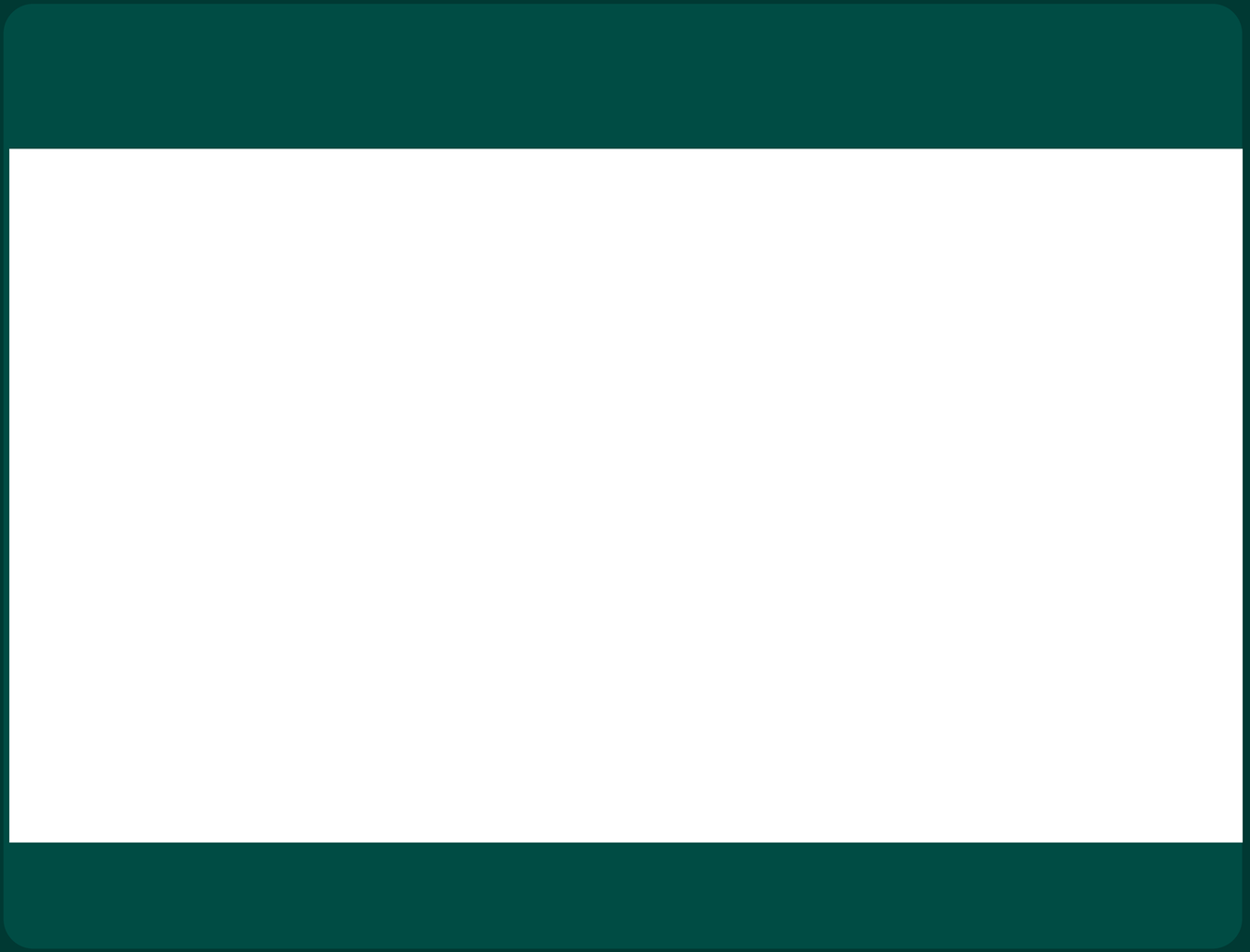

© 2026

Patient 360

Knowing a patient's diagnosis isn't enough. You need to understand their barriers, their history, their fit.

Most teams piece this together manually and still miss the full picture.

We built something better.

Patient 360 agentically matches patients across a health system population to a clinical trial, creating an AI queue that can be actioned upon by the research team.

96% reduction in patient eligibility review time

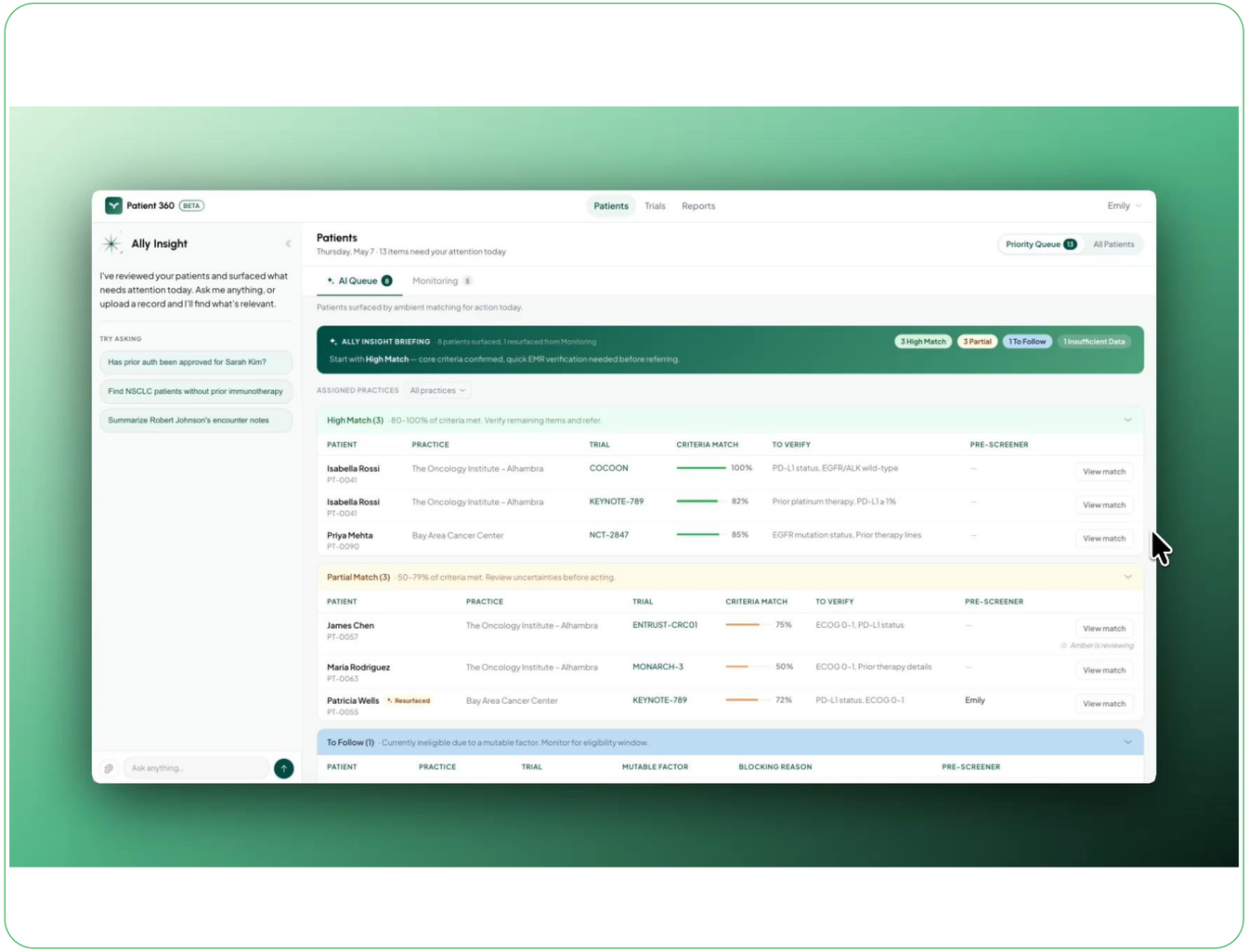

© 2026

www.triallibrary.ai

A care management infrastructure built to make clinical trials a viable care option for every patient. If you are a health system seeking to augment your research infrastructure, a biopharma seeking to accelerate enrollment, or a payer/employer interested in a comprehensive cancer response, we are here for you.

Hala Borno, MD
Chief Executive Officer
hala.borno@triallibrary.com



Let's Connect.

© Trial Library, Inc 2026

PLUG AND PLAY

Silicon Valley summit

STARTUP PRESENTATION

Sunny Health AI

Sunny Health

AI healthcare concierge that books employee care in seconds.

#PNPTCSiliconValley

Join us at pnptc.com



Infrastructure for Healthcare Abundance

We waste a lot of time navigating healthcare

25 billion

hours per year

spent by Americans on coordinating care.

We waste a lot of money from delayed care

$320 billion

annual economic loss

due to the cost of delayed healthcare.

Navigating our healthcare system is hard

50-86%

provider data inaccuracy

ghost networks are rampant

Healthcare costs are out of control

8-20%

Average YOY increases

Sustainable healthcare delivery is becoming increasingly unfeasible under current market dynamics.

While getting the right care is harder than ever

4-6 wks

average wait for specialists

10+ phone calls before scheduling

Sunny gets people better faster

< 24 hrs

average time to schedule

Rapid access to care significantly improves patient outcomes and reduces overall recovery time.

By building the most accurate data layer

98%

provider network & demographic accuracy

Highest industry standard for data precision, ensuring reliable access to the right providers when it matters most.

We’ve created a flywheel for self-learning AI

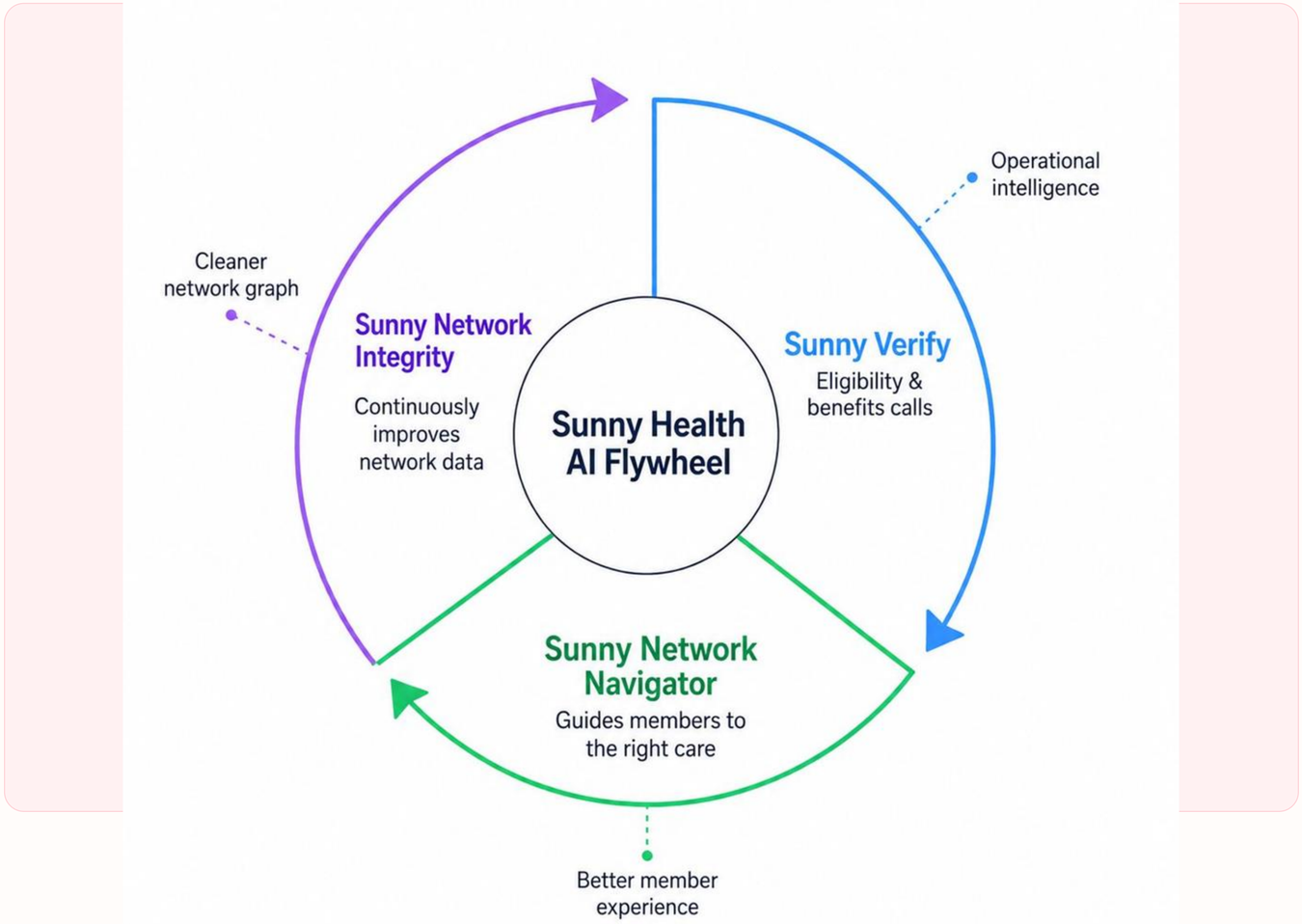

More usage -> more learning -> more payer value

Sunny Health AI

How do we build this?

Every interaction teaches Sunny:

Who is available

What is covered

Where members should go

What action should happen next

Every search, call, verification, scheduling attempt, and outcome contributes to the system's intelligence.

We save people & their health plan $$$

90%

Sunny Verify

Operational cost savings achieved through automated verification.

$10M

Network Navigator

Savings realized per 100k lives managed by our platform.

30 pt NPS

Network Integrity

Increase in member NPS bump, driving loyalty and trust.

Driving a sustainable reduction in medical and administrative spend by optimizing the decision-making engine of healthcare.

We’re growing fast

National Payers

Partnering with the country's leading insurance providers to drive operational efficiency & utilization management.

Benefit Admins

Integrating with the largest healthcare benefits administrators to drive an incredible member experience.

Partnering with national payers and the largest healthcare benefits administrators

...and we will become the **default decisioning, routing, & care delivery layer** of our healthcare system

Our team has the perfect blend of healthcare & AI DNA



Bilal Farooqui

Co-Founder & CEO

YC alum; Fmr VP Product, Rally Health ($4B exit to Optum)

Optum

RALLY®

Y Combinator



Bo Wang, M.D., Pharm.D.

Co-Founder & CMO

Fmr Clinical Lead, Google

Google

Stanford HEALTH CARE

HARVARD MEDICAL SCHOOL



Nikolas Yanek-Chrones

Co-Founder & CTO

Fmr Researcher, UCSD Labs

UC San Diego



Ayush Tomar

Founding Engineer & CDO

YC alum; Fmr ML Scientist, UHC, Rally Health, Amazon

Y Combinator

RALLY®

amazon

The future of healthcare is an intelligent care-routing layer. Sunny is building it. Partner with us.



Bilal Farooqui

Sunny Health AI CEO

Sunny Health AI

PLUG AND PLAY

Silicon Valley summit

STARTUP PRESENTATION

Deeplook Medical

AI-powered lesion detection and diagnosis with high accuracy.

#PNPTCSiliconValley

Join us at pnptc.com

deeplook MEDICAL

Visual Intelligence for Radiology Precision

Greater accuracy, better patient care.

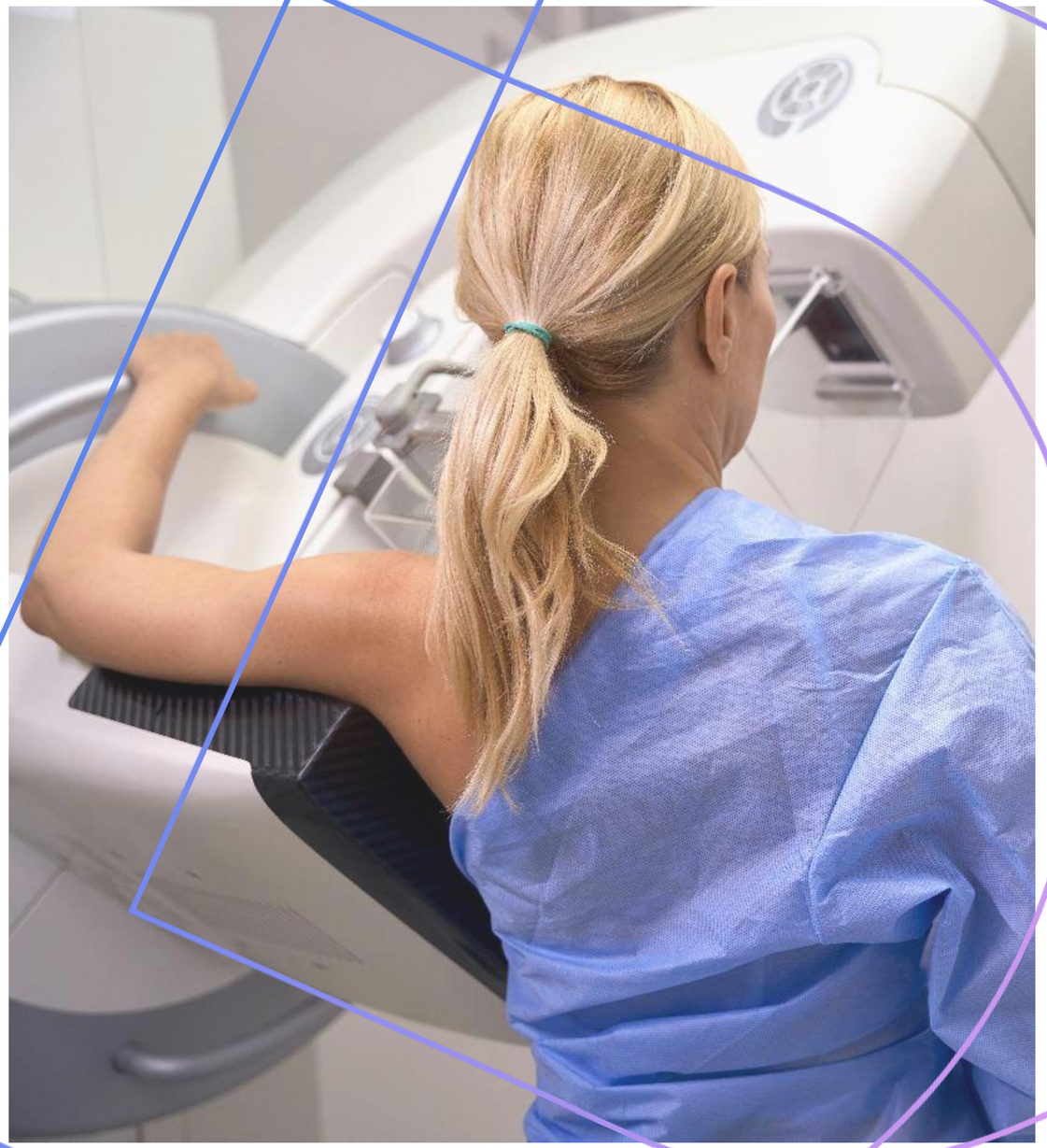

MARISSA K. FAYER - CEO

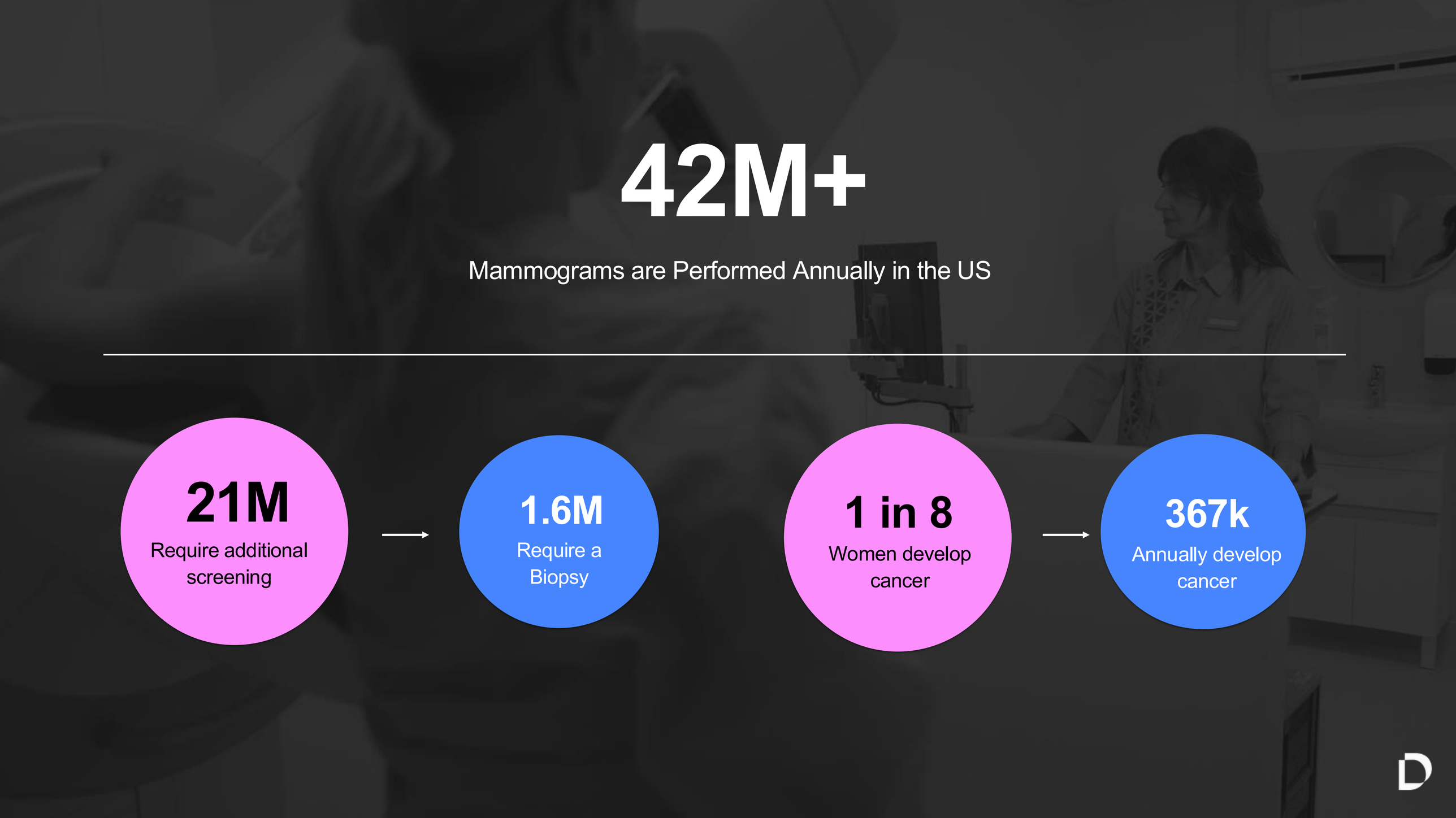

42M+

Mammograms are Performed Annually in the US

21M
Require additional screening

→

1.6M
Require a Biopsy

1 in 8
Women develop cancer

→

367k
Annually develop cancer



MAMMOGRAM OF
“NOT DENSE” BREAST

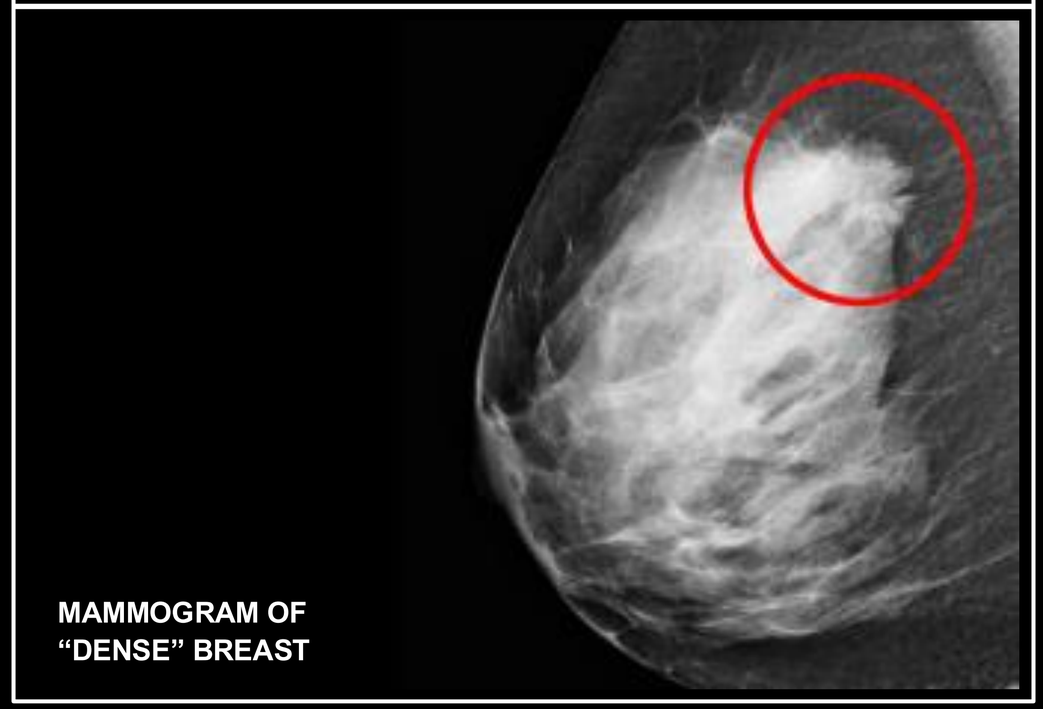

MAMMOGRAM OF
“DENSE” BREAST

45%

of women have dense breast tissue

THE ROOT CAUSE

Dense tissue is hard to see through, image analysis is subjective, and it’s operator-dependent.

DeepLook Medical's **DL Precise™** solution provides real-time lesion-level visualize intelligence, increasing accuracy in breast cancer detection and enhancing low-margin imaging.



Increase precision & reduce unnecessary tests.

DL Precise™ has shown a

+12%

Improvement in recall rate shown in evidence studies

But how?

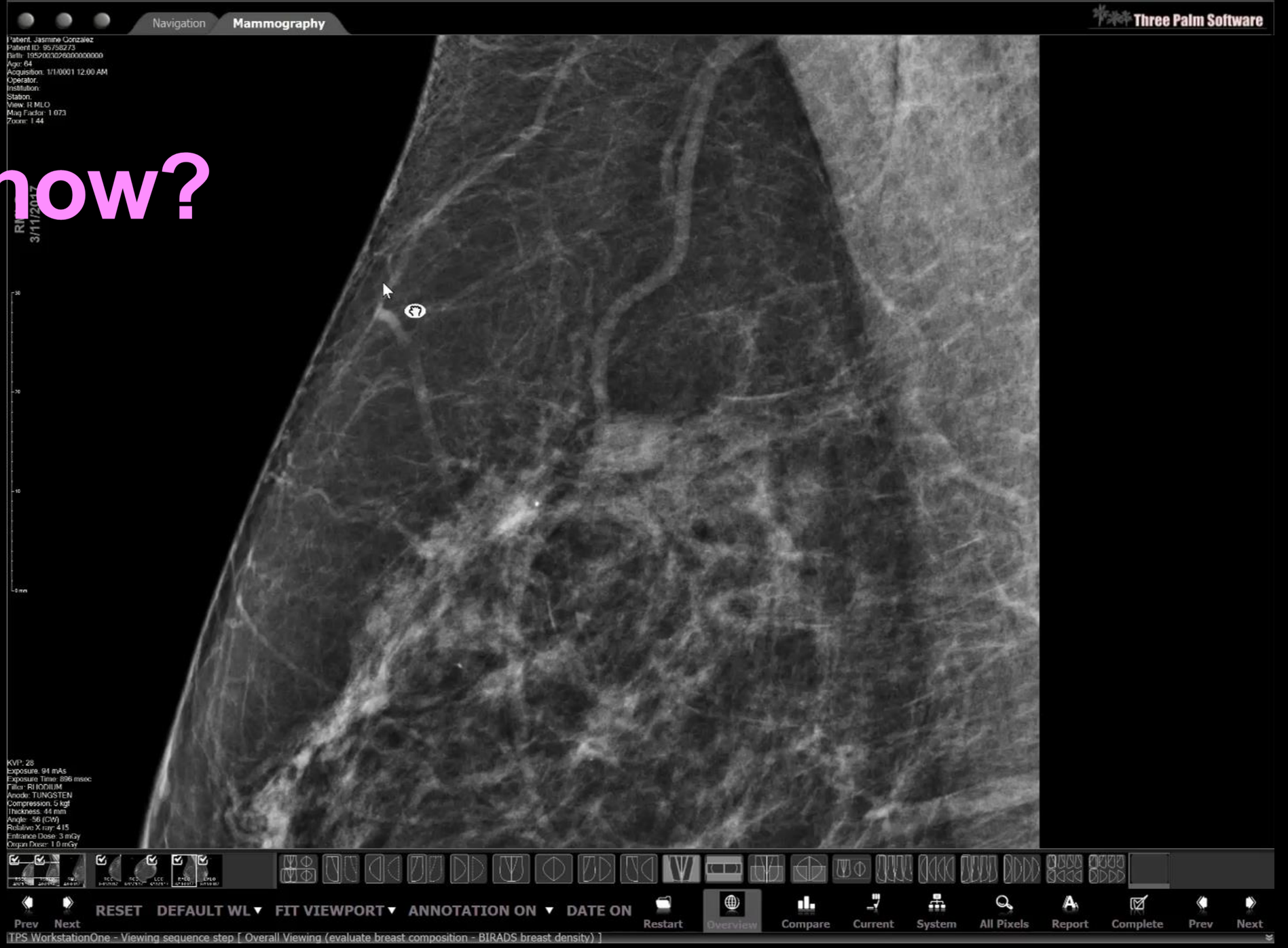
Navigation
Mammography
Three Palm Software
Patient: Jasmine Gonzalez
Patient ID: 95758273
Birth: 19520030280000000000
Age: 64
Acquisition: 1/1/0001 12:00 AM
Operator:
Institution:
Station:
View: R MLO
Mag Factor: 1.073
Zoom: 1.44
KVP: 28
Exposure: 94 mAs
Exposure Time: 896 msec
Filter: RHODIUM
Anode: TUNGSTEN
Compression: 5 kgf
Thickness: 44 mm
Angle: -56 (CW)
Relative X-ray: 4.15
Entrance Dose: 3 mGy
Organ Dose: 1.0 mGy
Prev
Next
RESET
DEFAULT WL
FIT VIEWPORT
ANNOTATION ON
DATE ON
Restart
Overview
Compare
Current
System
All Pixels
Report
Complete
Prev
Next
TPS WorkstationOne - Viewing sequence step [Overall Viewing (evaluate breast composition - BIRADS breast density)]

Bring black & white images to life with color, confidence, and clarity.

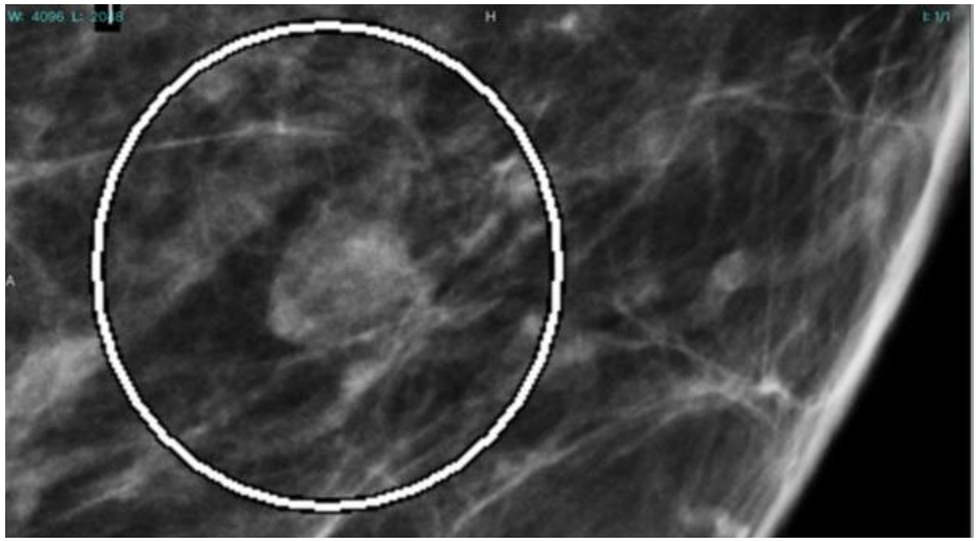

Traditional Method

Masses are displayed purely as shades of grey, making diagnosis subjective based on the human eye.

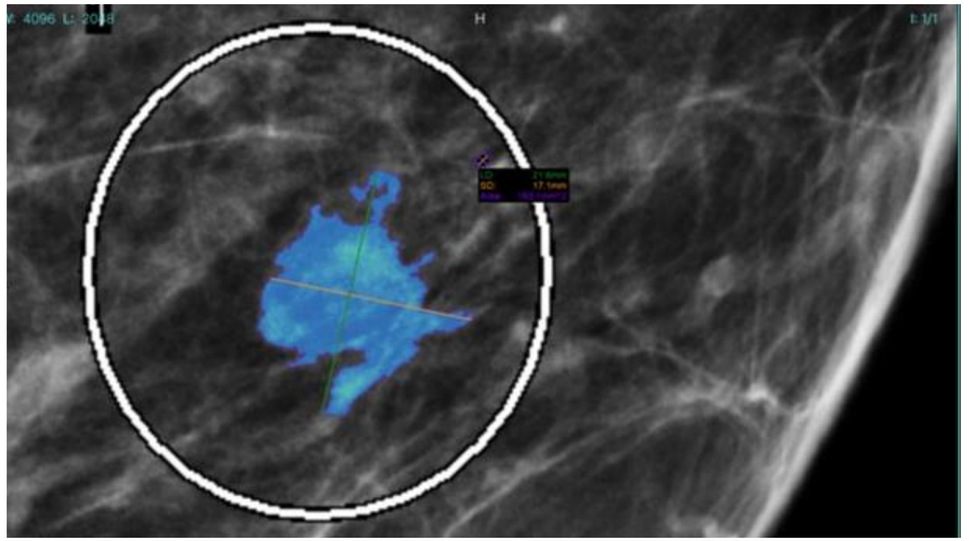

DL Precise™

DL Precise™ unlocks 100% of shades created by contrasting masses on existing medical images through color.



Mammography is just the beginning.

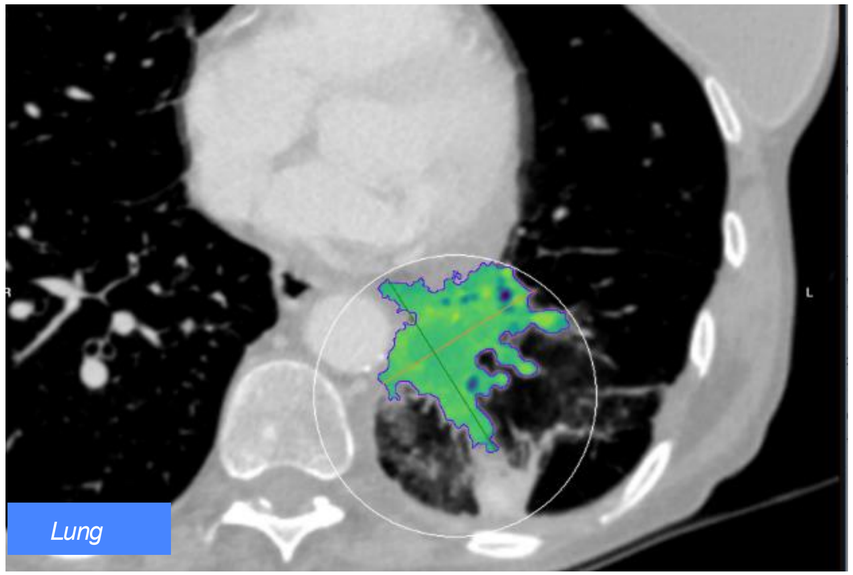

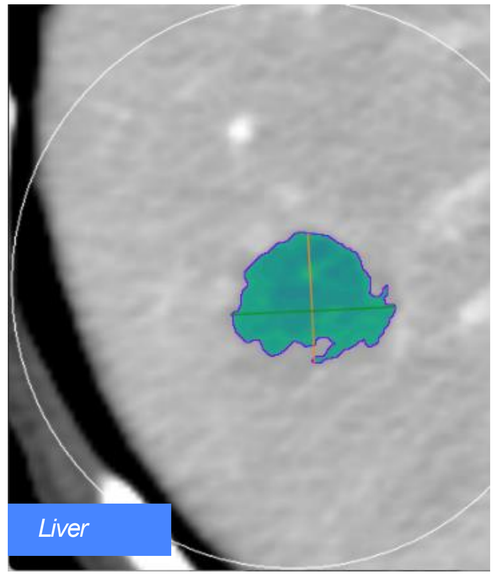

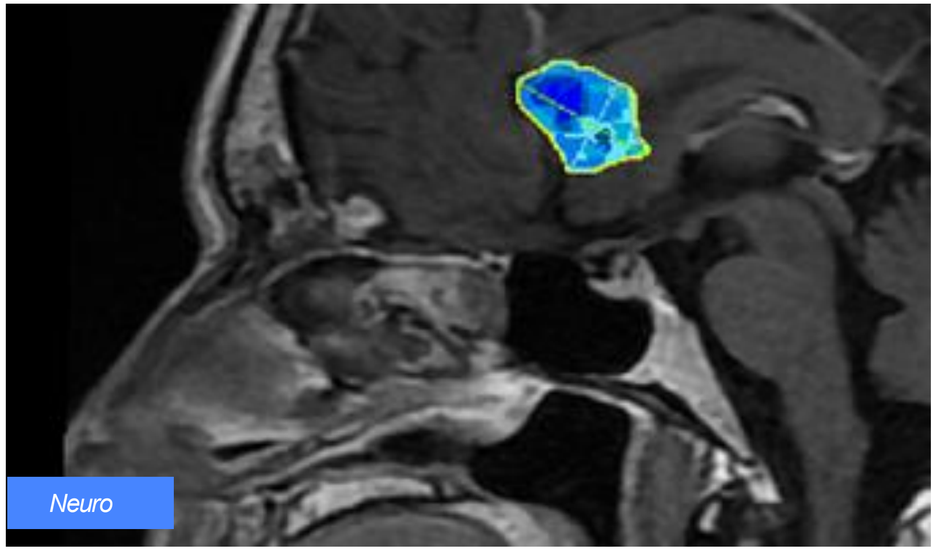

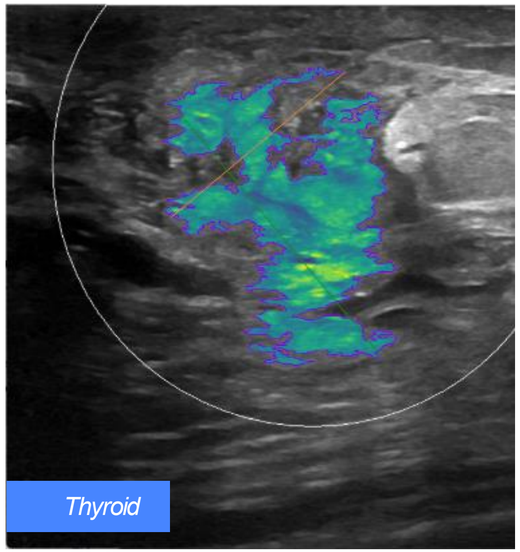

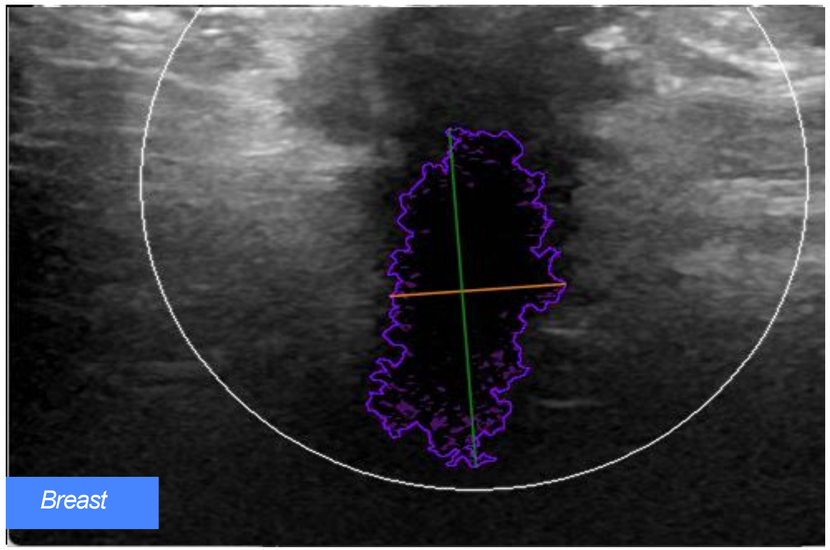



Tumor Progression Over 6 Months



Our Partner Ecosystem

Channel Partners

with industry-leading vendors

and AI marketplaces

BARCO
TEMPUS
Ikonopedia®
Three Palm Software
TestDynamics
eliatra
INCEPTO
Blackford
MeVis
Ferrum™

Partners in Process

LG
PHILIPS
SIEMENS
VISAGE IMAGING®
FUJIFILM MEDICAL SYSTEMS
EIZO
ramsoft®
deephealth
AGFA
SECTRA

Regulatory Approvals

FDA
UK CA
Health Canada
swissmedic

Executive Leadership Team



Marissa Fayer

Chief Executive Officer

HOLOGIC

NIH

HERhealthEQ



Chirag Parghi

Chief Medical Officer

SOLIS Mammography

rp

Baylor College of Medicine



Alice Raia

Chief Technology Officer

EQUALITY HEALTH

blue california

KAISER PERMANENTE



Peter Graham

Chief Commercial Officer

iCAD

TEMPUS

GE HealthCare

Volpara

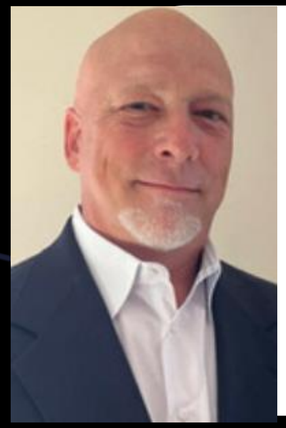

David Dahn

Chief Financial Officer

svb

DataInventions

EY Building a better working world



Joyce Bethel

VP, Sales

AGFA

PHILIPS

Ask & Use of Funds

We are raising a **$6,000,000 Series A, $800k still open**
First close of Series A complete, $12M pre-$ valuation, lead investor diligence available (Xcellerant Ventures).

USE OF FUNDS

- Technology Advancements
- Sales & Partnership Expansion
- Regulatory Pathway Execution
- Talent Recruitment
- Development for Tech & Regulatory Expansion
- Clinical Evidence & Publication

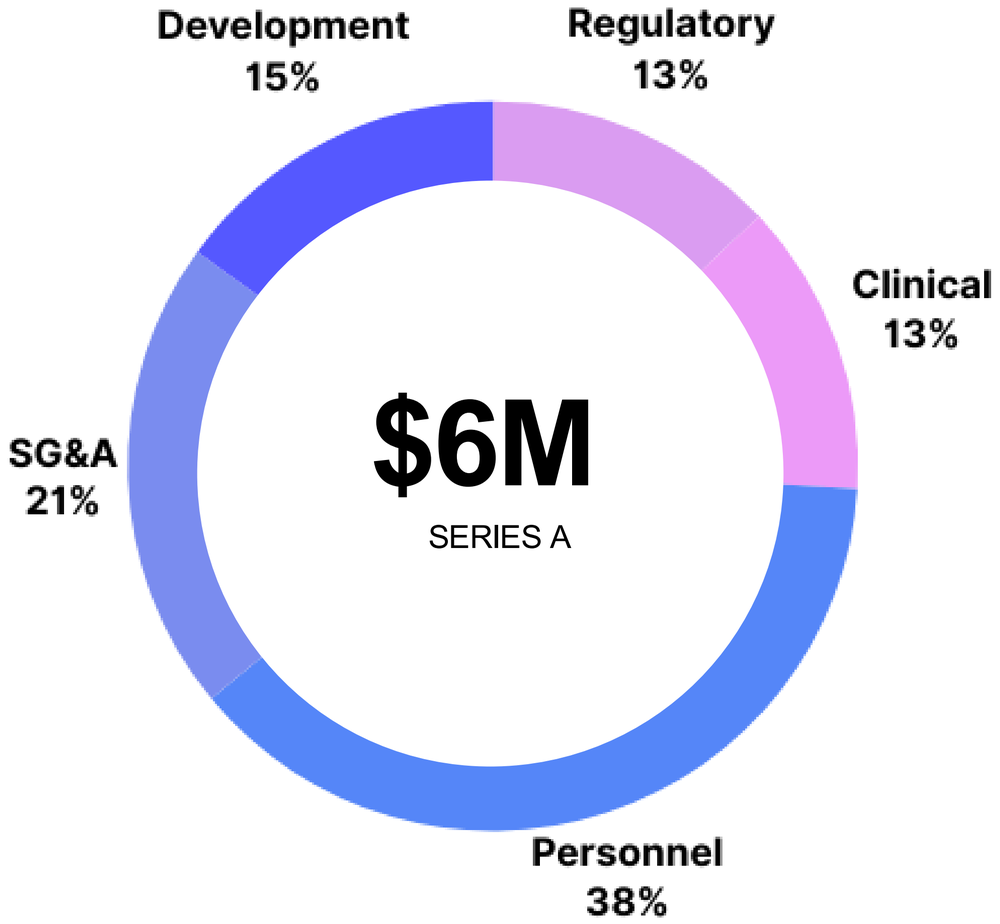

Exit Strategy

Platform Plug-in Technology with 510K FDA-clearance across all imaging modalities for all health conditions

- Strong 510K and Patent protection
- Differentiated product:
  - Segmentation AND measurement
  - Density visualization
  - Lesion Library (first of its kind)
- Modularized for ease and speed of integration
- Integration into several of the largest Viewers and PACS/EIS systems
- Agnostic to viewer, integration, PACS, EHR

Strategic OEM	Technology	PE AI Consolidator
HOLOGIC	TEMPUS	SymphonyAI
GE HealthCare	Blackford	ConcertAI
SIEMENS	Lunit	Hg
PHILIPS	DeepHealth RadNet AI Solutions	SOLIS Mammography
BARCO	INCEPTO	HONORHEALTH
esaote		
SAMSUNG HEALTHCARE		
Delphinus Medical Technologies		

It’s time to invest in better healthcare.

Dense tissue is hard to see through, and image analysis is subjective and operator-dependent. DeepLook Medical’s **DL Precise™** solution provides real-time lesion-level visualize intelligence, improving accuracy in breast cancer detection. We are the **competitive advantage**.

- **FDA cleared, 2 Patents issued, and global patent protection**
- **Installs at leading institutions + revenue generation**
- **10 Distribution partnerships secured + more in process**
- **Expanding into lung, thyroid, and liver + NEW products to launch in 2026**



deeplook
MEDICAL

MARISSA K. FAYER
CEO

1 (914) 246-4135
marissa.fayer@deeplookmedical.com

PLUG AND PLAY

Silicon Valley summit

STARTUP PRESENTATION

ALIGNMT AI

ALIGNMT AI

AI governance & risk management platform for healthcare organizations.

#PNPTCSiliconValley

Join us at pnptc.com

ALIGNMT A\

The control plane for safe, scalable AI in healthcare.

AI governance, compliance, and risk infrastructure built for the regulatory reality of US

© 2025 ALIGNMT AI Inc and the ALIGNMT logo are trademarks of ALIGNMT AI Inc. All other trademarks belong to their respective owners, and their use in this presentation does not signify endorsement

CHAI Certified · AICPA SOC 2 · ACAP Preferred Vendor

THE PROBLEM

Enterprise AI sits on top of a $55B+ risk surface.

Why 42% of enterprise AI initiatives are abandoned before production.

Regulatory Compliance

$1.5M

average fine per regulatory incident

Patient Safety

$55B

annual cost of (medical) liability

Data Security

$10.93M

average fine per data security incident

Billing Integrity

$9M

average fine for false claims

RESULT 42% of organizations abandon AI initiatives before production deployment.

REAL-WORLD RISK

A Top-3 ambient AI scribe was billing for procedures that were only discussed.

ALIGNMT AI can identify AI failure modes that drive patient safety, legal and financial liability.



ALIGNMT AI identified up-billing in customer deployment

ALIGNMT AI identified a critical flaw in a top-3 ambient AI solution that was transcribing patient consultations as if a procedure had been performed — when it had only been discussed.

ORIGINAL VISIT

*"The surgery is minimally invasive — you **will be prepped** the day before…"*

AI OUTPUT

Objective: Doctor performed a minimally invasive procedure.

$11,000,000 potential penalties on 10,000 charts at a 10% error rate.

MSK PILOT — KEY RESULTS

Measured AI governance impact at Memorial Sloan Kettering Cancer Center

With purpose-built governance infrastructure in place, speed and rigor stop being in tension — they become mutually reinforcing.

3×

Faster Model Review Letters

~5 min vs. ~15 min under the prior manual process.

37%

Workflow Improvement

Avg. time per model review fell from 10.75 hrs to 6.8 hrs.

30%

Less Out-of-Context Comms

Discussions consolidated into the model's centralized record.

100%

Context Centralization

Pilot review activity unified into one platform — replacing three disconnected systems.

THE SOLUTION

Four integrated modules that cover the full AI lifecycle.

Each module solves one of the four governance failures that prevent enterprise AI deployments.

04

ALIGN COMPLIANCE

One-click audit reports for 9 compliance frameworks

03

ALIGN MITIGATION

Real-time risk triaging with severity scoring

02

01

ALIGN GOVERNANCE

Streamline AI risk & policy approval workflows

Powered by ALIGNMT A\

ISO 42001 · NIST AI RMF · EU AI Act · Dept of Justice · OCR 1557 · ONC HTI-1 · DirectTrust AIAP · Joint Commission · URAC AI Standards

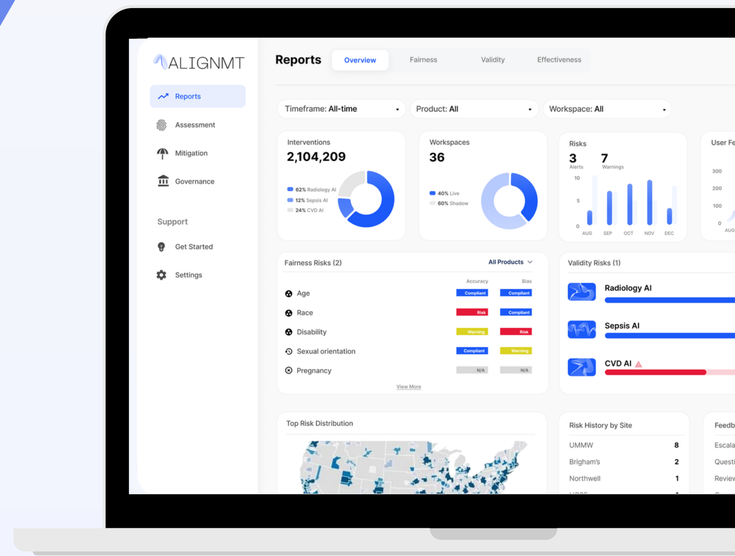

DIFFERENTIATOR · REGULATORY COVERAGE

Pre-mapped to every framework that matters in US enterprise AI.

Continuously updated regulatory intelligence — so your portfolio stays audit-ready as new rules land.

9

Federal & International Frameworks

ONC HTI-1, NIST AI RMF, OCR §1557, ISO 42001, DOJ, EU AI Act, JC/CHAI, DirectTrust, URAC.

24

Active State AI Rules Tracked

Continuously monitored and mapped as new state legislation takes effect.

16

States with AI Healthcare Rules

Including CA, TX, NY, CO, IL, MA — covering UR, prior auth, transparency, and bias.

100+

Compliance Requirements Covered

Mapped across 12 categories — governance, bias, oversight, monitoring, and more.

FEDERAL & INTERNATIONAL FRAMEWORKS

Nine frameworks. One platform.

All 9 frameworks are pre-mapped — not a roadmap promise. Configurable when new rules emerge.

ONC HTI-1 (b)(11)

Effective Mar 2024

AI/ML decision support certification, source attributes, bias testing.

NIST AI RMF

v1.0 — Current

GOVERN · MAP · MEASURE · MANAGE — including the GenAI Profile.

OCR Section 1557

Effective Jul 2024

Nondiscrimination in clinical decision support and patient-facing AI.

ISO/IEC 42001:2023

Published Dec 2023

World's first AI management system standard. Full clause coverage.

DOJ Corporate Compliance

Updated Sep 2024

Explicit AI risk management requirements for compliance programs.

EU AI Act

In Force Aug 2024

High-risk AI classification, conformity assessments, 15-day incident reporting.

JC/CHAI RUAIH

Released Sep 2025

Joint Commission / CHAI Responsible Use of AI in Healthcare.

DirectTrust AIAP

Beta Sep 2025

NIST AI RMF-based accreditation program for healthcare AI.

URAC AI Standards

Launched Sep 2025

First-ever healthcare AI accreditation program from URAC.

DIFFERENTIATORS

Why ALIGNMT — and not a horizontal GRC tool.

Built for enterprise AI from day one — not a generic compliance suite with a healthcare module bolted on.

Industry-native, not horizontal.

Pre-mapped to ONC HTI-1, OCR §1557, JC/CHAI, URAC, and DirectTrust AIAP — accreditation programs that horizontal GRC vendors don't cover.

Built for models that change weekly.

Specialized AI auditing agents continuously monitor production models — so governance stays current as the underlying frontier models evolve.

Adversarial testing, not just paperwork.

Proven red-teaming track record: caught up-billing failures in a top-3 ambient AI scribe before they hit claims. Bias audits across 12 protected attributes.

Validated with elite institutions.

MSK iHub pilot delivered 37% workflow improvement and 3× faster review letters — without altering MSK's existing governance structure.

GET STARTED

Three packaged ways to get started with ALIGNMT AI

A staged path from literacy to validation — each tier delivers standalone value and converts into the enterprise AI Governance implementation

01



FOUNDATION

AI Training & Certification

Workshops and curriculum that build AI governance literacy across compliance, clinical, and IT leaders.

1–2 weeks · Per-seat pricing

02



DIAGNOSE

AI Gap Assessment

30-day portfolio scan against all 9 federal frameworks and 24 active state laws, with a prioritized remediation roadmap.

30 days · Per-portfolio pricing

03



VALIDATE

AI Red Team Audit

Adversarial testing of a live AI deployment — the same approach that caught up-billing in a top-3 ambient scribe.

4–6 weeks · Per-model pricing

ALIGNMT A\

Make AI a portfolio asset, not a portfolio risk

ALIGNMT AI is the compliance and governance layer for healthcare AI deployments at scale — purpose-built for the regulatory reality your portfolio companies face.

LET'S TALK

info@alignmt.ai · **www.alignmt.ai**

CREDENTIALS

CHAI Certified · AICPA SOC 2 · ACAP Preferred Vendor

ALIGNMT AI provides tooling, visibility, and workflow support for healthcare AI compliance programs. Use of the platform does not constitute legal, regulatory, or compliance advice. ALIGNMT AI is not a law firm.

PLUG AND PLAY

Silicon Valley summit

STARTUP PRESENTATION

DEEP ECHO

DeepEcho

AI-powered antenatal diagnosis tool built by doctors and AI scientists.

#PNPTCSiliconValley

Join us at pnptc.com

DEEP ECHO

Democratizing Quality Ultrasound

Blind spots, Burnout and Billions lost - The US maternal care breakdown

$100B is **spent annually** on pregnancy care in the USA [1]

$15B **inefficiencies** from **delayed** or **missed** diagnosis [2]

60% of US OBGYNs report having **burnout issues** [3]

50% of US counties **lack access** to maternal **specialists** [4]



DEEP ECHO

[1] *Total U.S. maternal care expenditure, including full episode costs and incremental NICU/newborn spending*

[2] *Preventable portion of pregnancy + newborn care costs from late or missed diagnoses (e.g., preeclampsia, FGR, gestational diabetes), addressable through earlier and better diagnosis*

[3] *Midpoint estimate based on "Burnout and Work Satisfaction Among Obstetricians and Gynecologists in the United States" (Stentz et al., Am J Obstet Gynecol, 2021, PubMed ID: 33573788)*

[4] *American College of Obstetricians and GynecologistsACOG (2020)*

Our Product for trained physicians - Regular approach

Our Commercial GTM plan in the US

DeepEcho Clinical Case Study: Real-World Deployment & Efficiency Impact

Strategic Partnership

Rosh MFM (NYC) - leading maternal-fetal medicine group with 5 high-volume clinics

Pilot Deployment - Performance metrics

- 40% faster anatomy scans (25min -> 15 min)
  - ~54 keystrokes saved per full anatomy exam

DeepEcho drives direct monetizable value

- Reduced scan time -> higher throughput and ROI
- Reduced manual steps -> stronger operator adoption
- PACS connectivity -> seamless workflow integration



Rosh Maternal & Fetal Medicine
Grand Central, Manhattan

Faster	Faster	Saved
50%	40%	~54
Biometric Scans	Anatomy scans	Keystrokes per exam

DEEP ECHO

- 50% faster biometric scans (10min -> 5

Team



Youssef Bouyakhf
CEO & Co-Founder
MACQUARIE · JPMorgan · CentraleSupélec · ESSEC BUSINESS SCHOOL



Dr. Saad Slimani
Chief Medical Officer & Co-Founder
Medical Doctor, Radiologist
Université Paris Cité · Georgia Tech · NEW YORK UNIVERSITY



Dr. Leila Noureddine
Chief Product Officer
Medical Doctor, Radiologist
Radiologie Abou Madi 30 ANNIVERSAIRE · CHU



Taha Rehah
CTO, Google for Startups Mentor
Google · VOLVO

+ 12 team members
(Data Engineers, ML Engineers, Software Engineers, Medical Team)

Awards

TIME

World's **Top 100** HealthTech Companies of 2025

Cure

Winner of the **Cure Xchange Challenge** 2024 in NY.

BILL & MELINDA GATES foundation

Top **30 Healthcare Startups** by the Bill & Melinda Gates Foundation I3 Program

CLINTON FOUNDATION | CLINTON GLOBAL INITIATIVE

CGI 2025 Greenhouse Cohort

Aviram Awards

Top 3 startups in EMEA **B. Clinton Prize**

European Bank for Reconstruction and Development

Winner of the **EBRD Star Venture Program Award**

DEEP ECHO

Go To Market & Deployment in 2026

Build a **base of MFM early adopters** and **KOLs**...

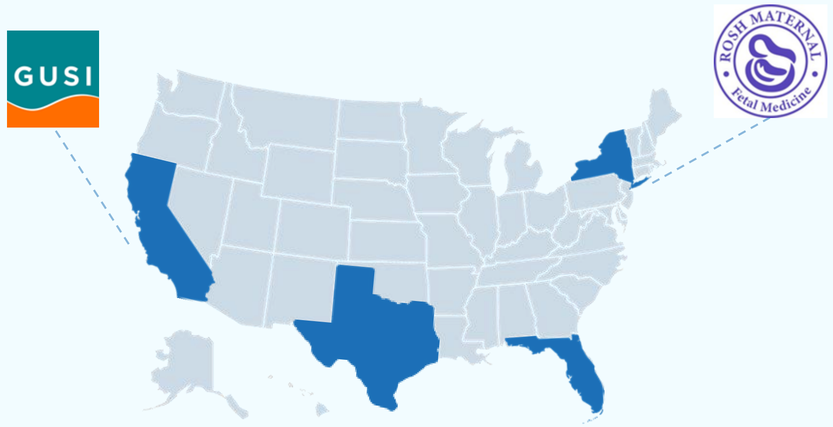

- Build a **brand image** through **MFMs** and **KOLs**
- Develop the relationship with **ISUOG** to position **DeepEcho** as a national standard
- Focus on **4 priority states**: most populous, significant MFM base and strong partner presence

Sites	MRR	ARR
50	$120K	$1.5M
	By YE 2026	*By YE 2026*

...expanding to **Point of Care** and **Handheld in H2**

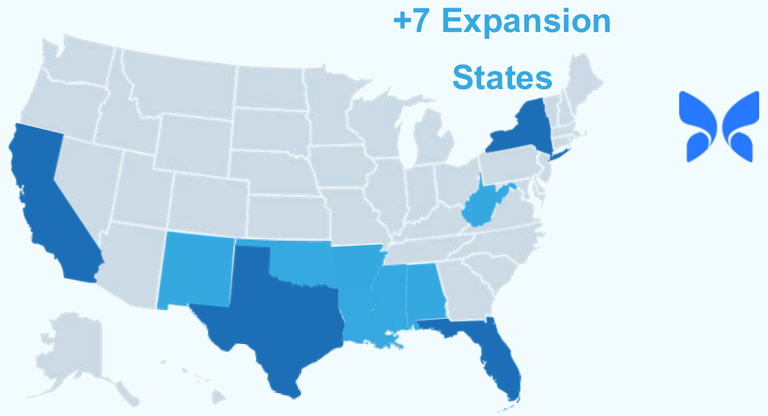

- Leveraging our **V2 image acquisition features** to empower sonographers
- Expand to states with **high numbers of sonographers** and **low concentrations of MFM**
- Expand on our **Partnership with butterfly** and **handheld manufacturers**

Hardware Partner	Customer Base	ARR
	3,000	$1.0M[1]
	By YE 2026	*By YE 2026*

[1] *Projected ARR does not account for Blind Sweep users on pay per API call and Users or Revenues outside of the US*

The foundation of our edge - Scale, diversity and biological depth

Global Dataset Distribution

4
Continents

10
Partner Centers

150M
Images Collected

+100K
Unique Patients

Hardware used for Data Acquisition

Top Fixed Cart Based Machines

mindray SAMSUNG PHILIPS

GE HealthCare FUJIFILM HITACHI

Top Portable US Machines

Butterfly™ clarius SonoStar

DeepEcho has built one of the **biggest** fetal ultrasound dataset worldwide as well as one of the **most diversified** and **rich one** through specific **ad hoc clinical trials on new biomarkers** (pre-eclampsia, gestational diabetes, etc).

Our product for non-trained operators- Blind Sweeps

DeepEcho’s AI, compatible with **handheld ultrasound devices**, helps minimally trained operators extract **10 key pregnancy insights** in real time using **7 standardized ultrasound sweeps** across the abdomen



Key Extracted Features

- Fetal Heart Rate
- Gestational Age
- Fetal Presentation
- Amniotic Fluid SDPx
- Placenta Location
- Placenta Distance to Cervix
- Fetal Sex
- Estimated Fetal Weight

Supports Early Detection Of

- Preeclampsia
- Gestational Diabetes

AI biomarker discovery - Pre Eclampsia focus

DeepEcho technical capability

- **High-accuracy** placenta **segmentation**: >95% Dice accuracy
- **Biomarker extraction**: Enables identification of predictive imaging biomarkers.
- Saliency maps show the **AI focuses on placental tissue** in pre-eclampsia cases
- **Biological signal detection**: The model captures subtle structural and textural placental patterns

Preliminary results on a limited training dataset (Gates dataset not yet included)

Pre-eclampsia saliency map

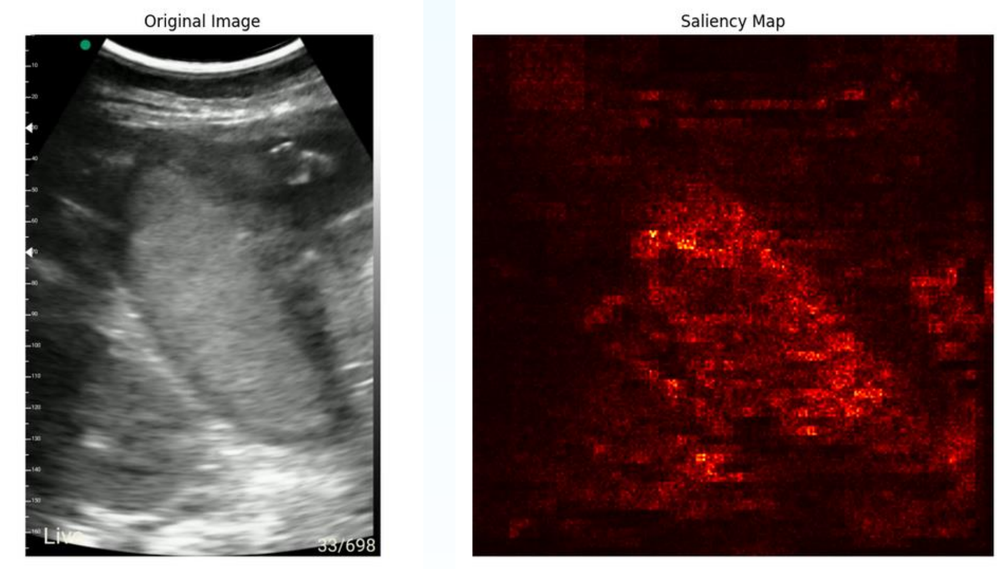

82%
Sensitivity

90%
Specificity

PLUG AND PLAY

Silicon Valley summit

STARTUP PRESENTATION

OncoBrain

OncoBrain

Oncology clinical reasoning engine supporting clinician decisions at point of care.

#PNPTCSiliconValley

Join us at pnptc.com

The Only Oncology Focused Venture Studio

AccelerOnc STUDIO BY MOFFITT

The Cancer Care Gap

Explosion in knowledge combined with most patients treated in the community results in low guideline-concordance for most cancer treatments

Guideline concordance



30–50%

of global cancer care is **not guideline-concordant**

Care setting reality

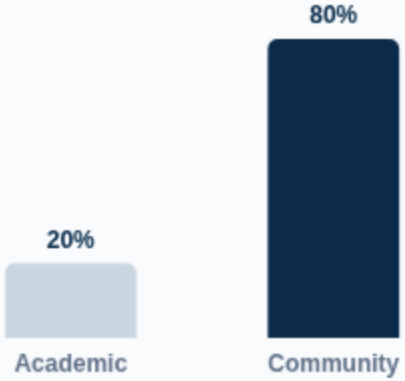

80%

of patients treated in **community settings** outside academic centers

The Access gap

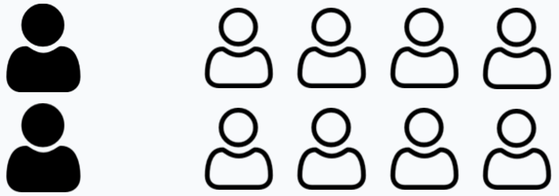

32 Million

Americans live in counties with **zero access** to an oncologist

Current Oncology Solutions Create More Fragmentation

Health systems, payers, and innovators are overloaded with disconnected point solutions.

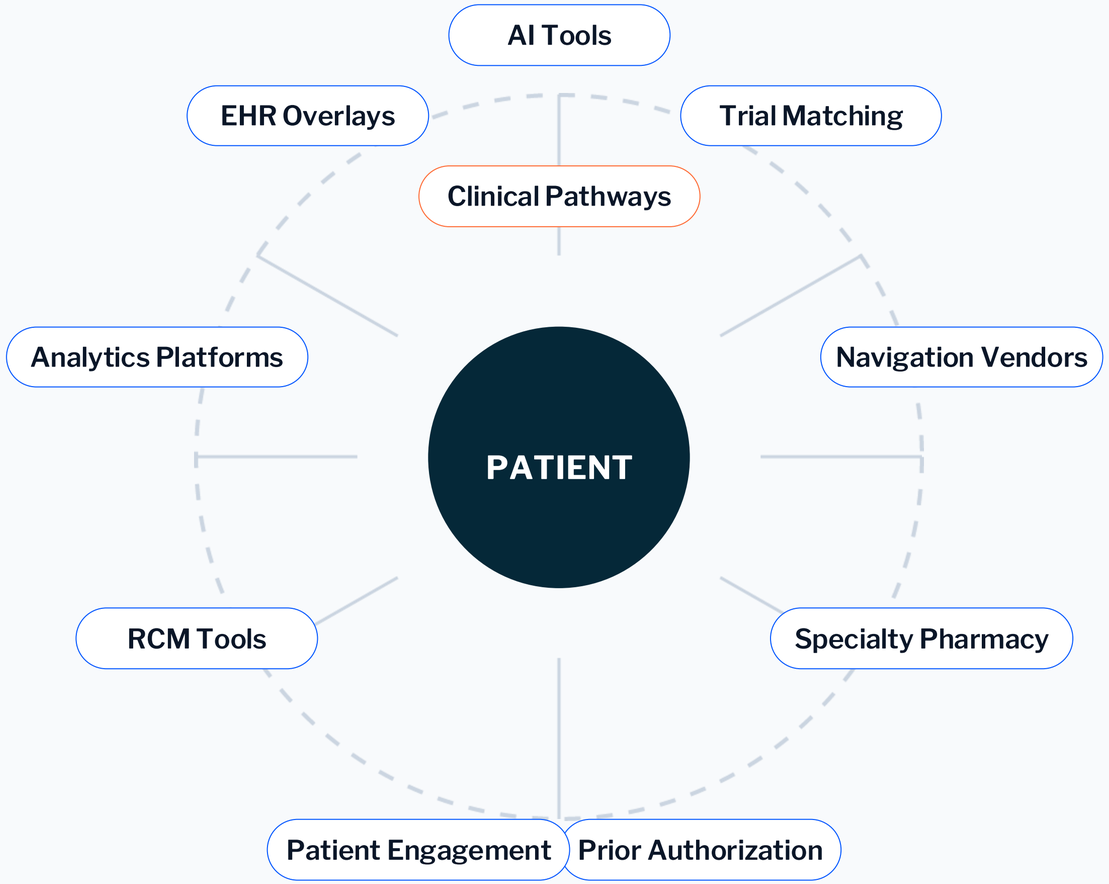

Every additional tool creates:

- More workflow disruption
- More implementation burden
- More logins and interfaces
- More clinician fatigue
- More integration complexity

The result:

- Delayed decisions
- Inconsistent care
- Missed therapy opportunities
- Operational inefficiency
- Poor coordination across stakeholders

The future is not more oncology tools. The future is unified oncology orchestration.

OncoBrain - AI That Brings Guideline Concordance to the Frontlines

Guideline Concordant Treatment Planning Solution

Built on Longitudinal Oncology Data
Oncology-only curated data

Clinical-Grade Data & IP
***N**CCN & ASCO embedded; Curated sources*

Explainability & Trust
***Ci**ted clinical reasoning; Referenced recommendations*

Patient-Specific Reasoning Engine
Deterministic reasoning paths; Validated against real-world cases

Enhanced Capability via Studio



Unified data integration (HIE, EHR, Other)
Patient specific data to inform clinical outcomes



Data abstraction and annotation
Reduces time to identify, locate & summarize key patient data



Analytics
Real time value creation - behavioral analytics (decisioning, prescribing, etc.) and metrics

Enterprise First Solution designed for real time Clinical Workflows that Health Systems Want!

Community Oncologists and Pharma see value in OncoBrain

Primary Users

Oncologists & Health Systems

Enhance Clinical Confidence
Empower clinicians with subspecialty-level reasoning at the point of care

Retain Patients & Revenue
Keep patients in the community system by delivering expert care locally

Closing Care Gaps→ Better Outcomes & Revenue
Case prep ability, gap analysis (biomarkers, labs, diagnostics), close gaps in community, ensure first consult leads to path to treatment

Strategic Partners

Pharma & Life Sciences

Improve Therapy Awareness
Ensure eligible patients are identified for advanced precision therapies

Accelerate Trial Matching
Connect patients to relevant clinical trials instantly based on genomic data

Address Market Gaps
Overcome barriers to adoption for complex new treatment protocols

Buyers are moving at **evaluation speed, not education speed**
OncoBrain is shifting from **concept → commercial validation**

The Unified Oncology Operating System

One platform for oncology intelligence, workflow, navigation, and execution.

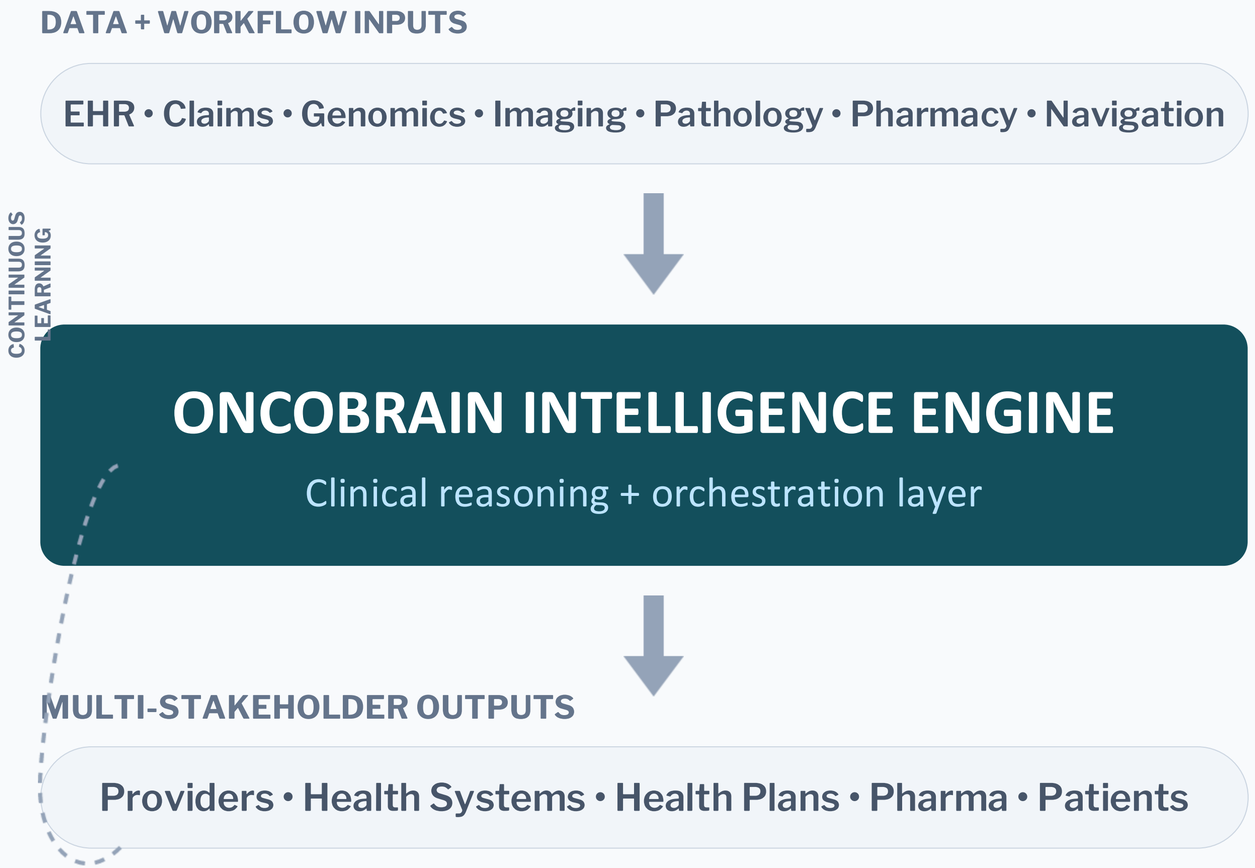

Expanding Modules

CURRENT + FUTURE CAPABILITIES

- Clinical trial matching
- Prior authorization
- Toxicity management
- Patient engagement
- Specialty pharmacy enablement
- Outcomes analytics
- Value-based oncology workflows

Built for safety. Built for scale. Built for the future of oncology.

Early Market Validation Across the Oncology Ecosystem

The market is moving from experimentation → consolidation.

PIPELINE SIGNALS

From Zero to Signal (<120 Days)

67+	Opportunities created
64%	Conversion to intro
34%	Advancing to discovery
25%	Reaching scoping
21%	Progressing to proposal/contracting

MARKET SIGNALS

Demand is converging around:

- AI governance in oncology
- Workflow standardization
- Community oncology enablement
- Value-based oncology models
- Unified clinical + operational infrastructure

Current Focus & Engagements

- Enterprise pilots
- Design partnerships
- Multi-site expansion
- Health systems engagement
- Pharma collaboration
- Innovation partners

Buyers are moving at evaluation speed, not education speed.

The AccelerOnc Studio

Built for safety. Built for speed. Built for every clinician.

Mission: To Eliminate Cancer.

NISHA GANDHI, RN, MBA

person

Venture Partner, Growth & Operations

AccelerOnc Studio

nisha@acceleronc.com

KAMAL JETHWANI, MD

admin_panel_settings

Chief Executive Officer

AccelerOnc Studio

kamal@acceleronc.com

AccelerOnc STUDIO BY MOFFITT

ClearOnc INSIGHTS BY MOFFITT

OncoBrain

Contact us to learn how we are transforming oncology care.

PLUG AND PLAY

Silicon Valley summit

STARTUP PRESENTATION

mamahealth

mama health

Connects people with chronic conditions to others on the same journey.

#PNPTCSiliconValley

Join us at pnptc.com

mamahealth | PRIVILEGED AND CONFIDENTIAL

Building the AI-native **Bloomberg Terminal** for Pharma Commercial Teams

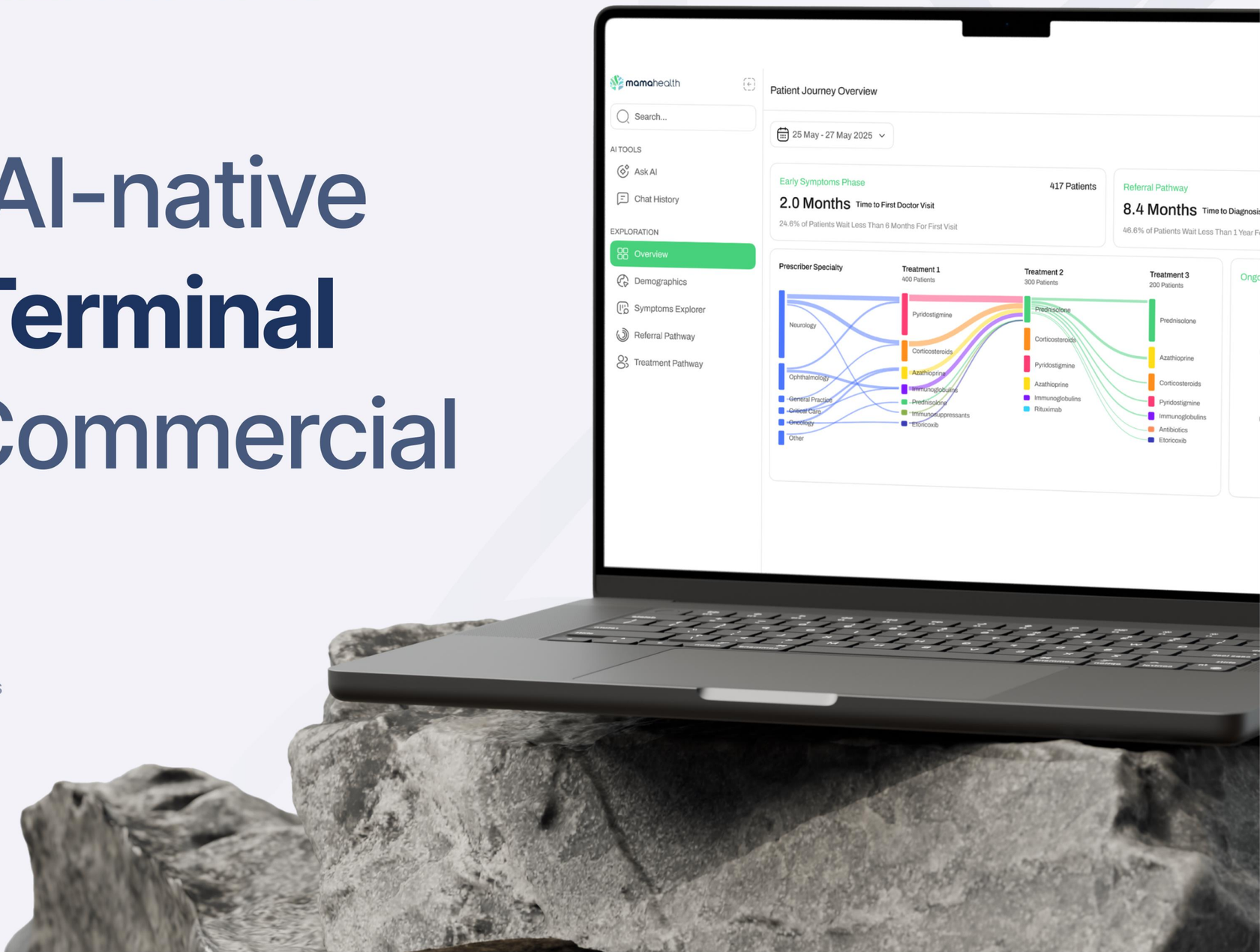

Already used by the largest and the best in the business

NOVARTIS AstraZeneca Takeda

AMGEN Otsuka LEO

mamahealth

40% of drug launches fail to meet expectations due to **limited understanding of the market**

$500m+

total cost for a manufacturer to commercially launch a new drug

78 launches

of novel medicines per year globally

Sources: McKinsey, Deloitte, MASSBIO, IQVIA

mamahealth

Until now, pharma hired consultants. Today, LLMs unlocked a **whole new way for pharma to understand the disease-specific dynamics**

UNTIL NOW

(surveys, in-depth interviews, focus groups)

Output:

static reports, PowerPoint presentation (100+ pages)

Insights:

frozen, static, outdated by the time they're delivered

Scale:

limited, high cost, time-consuming, few participants

TODAY

(AI-moderated interviews, real-time extraction, analytic agents)

Output:

dynamic dashboard for on-demand analysis

Insights:

real-time, continuously updated, unprecedented granularity

Scale:

unlimited, low marginal cost, global reach

mamahealth

mama health® is changing the game, transforming **patient voices** into **pharma success**

PATIENT APP

Our multi-agent AI system asks patients everything about their experience

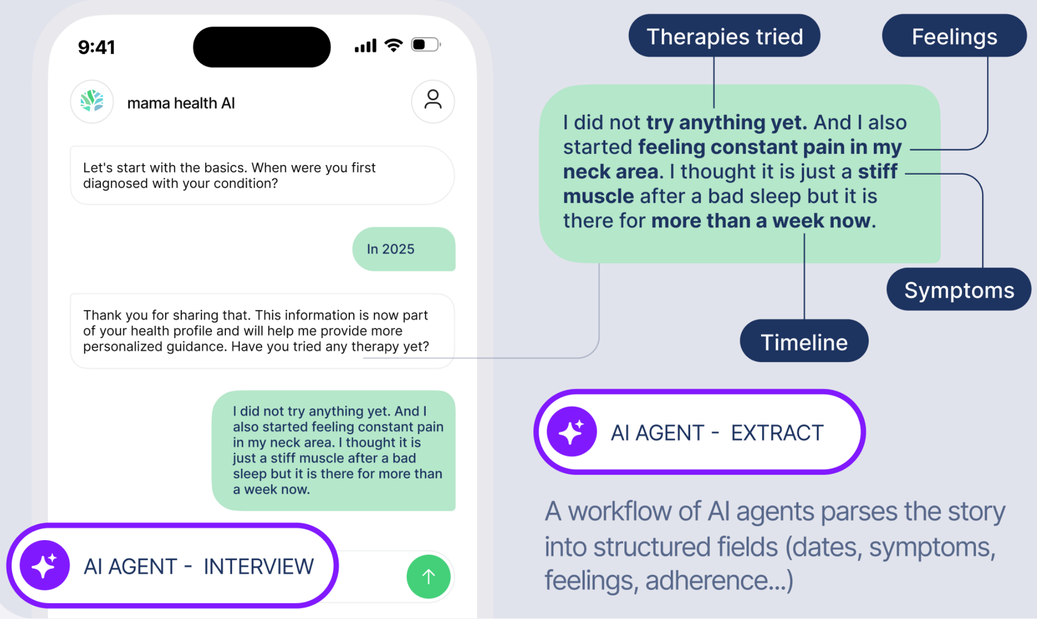

A workflow of AI agents parses the story into structured fields (dates, symptoms, feelings, adherence...)

PHARMA PLATFORM

AI turns conversations into data and insights for commercial decisions

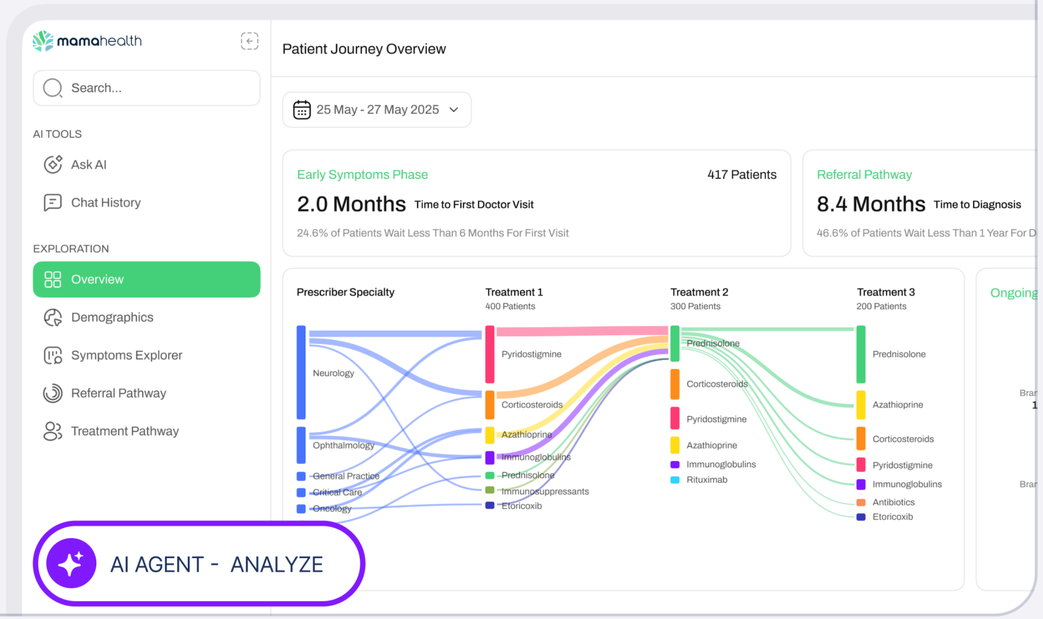

mamahealth

FOCUS PHARMA PLATFORM

Our **Pharma Platform** is the **Bloomberg Terminal** for pharma commercial teams

What commercial teams open first thing in the morning, with all the data, analytics and information to make impactful business decisions

Patient Journey Analytics Platform

Leverage mama health's proprietary data to inform the launch plan: discover behaviors, measure medication effectiveness, cluster patient personas, and discover patient journeys with unprecedented granularity

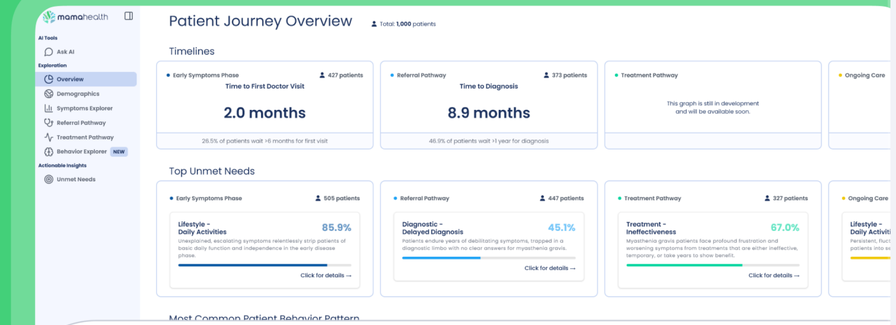

NOVARTIS · AstraZeneca · Takeda · Angelini Pharma · AMGEN · Otsuka · LEO · UCB Inspired by patients. Driven by science.

Marketing Co-pilot

AI agent for marketing managers to build reports, design campaigns, create content, draft HCP material and more

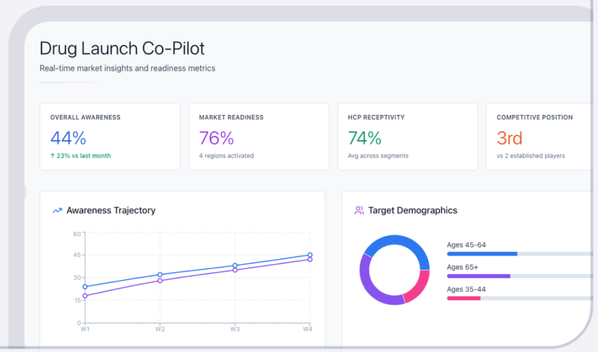

Patient Activation Engine

Identify the opportunities for medication uptake, run targeted initiatives and monitor their impact

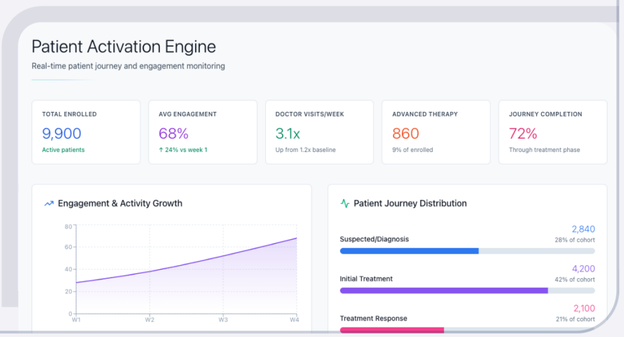

Coming Soon

mamahealth

We are signing **6-digit annual enterprise subscriptions** with pharma commercial teams, with 8-digit potential for each top client

x7-10 years [3]

$100k

per disease per country [1]

$15k cost to acquire patients [2] – **data can be sold to multiple clients**

x15 diseases

x15 countries

→

$100m ARR

with only 8 clients in full roll-out

$100k x 15 countries x 15 diseases x 8 clients x 40% volume discount

There are over 100 pharma companies with revenues >$1bn and over 6,000 pharma / biotech companies overall

1. Current average price: €72k (vs €45k in 2024), projected to grow by 40% by 2027 with the roll-out of Marketing Co-pilot and Patient Activation Engine modules.
2. Calculated as 400 patients (upper bound for statistical significance) * €37 cost to acquire one patient (conservative assumption vs. €27 current).
3. Clients need our Pharma Platform 2 years before and 5 to 8 years after launch, depending on how many competitors enter the market.

mamahealth

We started in June 2024 and already signed **14 global pharma** companies

Selected clients by revenue level

>$10 billion

NOVARTIS

AstraZeneca

Boehringer Ingelheim

AMGEN

Takeda

Otsuka

BAYER

>$1 billion

UCB Inspired by patients. Driven by science.

LEO

Angelini Pharma

<$1 billion

idorsia

$2.7m ARR

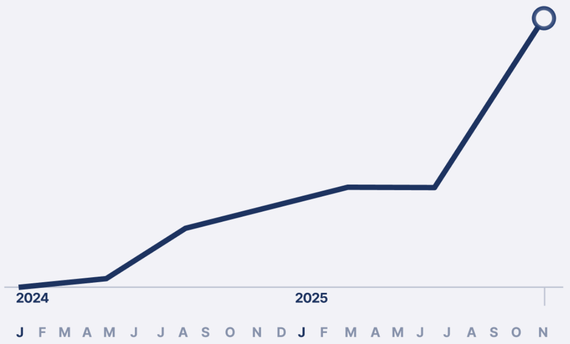

$6.2m
Pipeline (unweighted)

3
Add-ons sold

30% clients
Expanded the contract and rolled-out in 2+ countries

Over 1 million
Data points collected

40k
Patients Onboarded

20
Active Diseases



mamahealth

The **Land & Expand GTM** is being proved with every client we sign – this is our way to win

We expect this to happen for EVERY single client we sign

Land
7months avg sales cycle

Expand
1month avg sales cycle

Roll-out

Our first client doubled the ARR in 5 months

€72k ARR
July 2025



€288k ARR
November 2025



€450k ARR
Q1 2026



Another client has already rolled out 11 countries!

€133k ARR
Aug 2024



€313k ARR
Nov 2025



€857k ARR
Dec 2025



mamahealth

CASE STUDY

With us, **Novartis** ran the first **AI-powered, patient-centric** launch strategy

1,000+
patients

100,000+
data points

150+
hours of chats

Opportunity

Ahead of a strategic **drug launch**, Novartis lacked a unified, dynamic view of patients with **Chronic Spontaneous Urticaria (CSU)** in Italy. Traditional research was based on single data points and too slow for launch needs.

Gap

1. Lack of continuous visibility into **patient voices** and **journey evolution.**
2. **Static**, **fragmented intel** on symptoms, treatments, and burden of disease
3. No mechanism to quantify **patient readiness for advanced therapies** at scale



Chiara Gnocchi | Head of Patient Advocacy and Communication, Novartis

" By working with mama health, we can leverage **AI-powered**, **real-time aggregated data** to integrate the **unbiased patient perspectives** into our **business strategy**, unlocking valuable and actionable insights while continuously **measuring the outcomes and impact of our initiatives** "

mama health's solution

Patients insights dashboard

Real time, cross-functional, granular and customizable access to vast amounts of patient data

Impact scoring

Measurement of effectiveness of campaigns based on patients segmented by therapy readiness

Time-based market tracking

Full visibility on patient patterns, aligned with market evolution and Novartis launch timelines

Results

- Informed **brand planning and launch strategy** across value & access, patient advocacy, marketing, and medical teams
- Scaled from **Italy** to international market (global roll-out in discussion)
- Recognized as **strategic partner** at Novartis Innovation Days
- **Joint publication** ongoing to shape the future of the industry

mamahealth

We can hit **$100m ARR** by 2028



	2024	2025	2026	2027	2028
Logo count	12	26	50	86
ARR from new logos	31%	22%	12%	8%
ARR from expansion	41%	55%	58%	54%
Net dollar retention	374%	389%	352%	259%

mamahealth

We have the **team** to win big

CORE TEAM



Mattia Marco Caruson | CEO

- Previously Management Consultant in Pharma.
- Worked on Global Digital Strategy of JnJ Rare Diseases

KEARNEY · Johnson & Johnson



Dr. Jonas Witt | COO & Medical

- Medical doctor with a doctorate in Neuroscience
- Previously built an e-commerce to 6-digit revenues

MAX PLANCK GESELLSCHAFT · HPI



Johannes Unruh | CTO

- Ex-CTO & founder of Legal Tech Startup
- Highly involved chronic disease patient

HPI

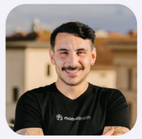

Dr. Lorenzo Famiglini | Chief AI Officer

- PhD in AI for Health
- 20+ Scientific publications

SCOPE Ratings · UNIVERSITÀ DEGLI STUDI DI MILANO BICOCCA · Red Bull



Luca Bandi | Finance Director

- Ex-investment banker at Credit Suisse
- Previously CFO and BoD Chair of an AI for radiology start-up

CREDIT SUISSE · DeepTrace TECHNOLOGIES



Massimiliano Ciaramelli | C.Success Lead

- Ex-Celonis Global Leadership
- Client Success with 100% retention, 10x ARR growth

celonis · accenture



Adrian Van Westrenen | Head of Marketing

- Exited SaaS founder
- Ex-Rocket Internet

ROCKET

SCIENTIFIC ADVISORS



Prof. Lothar Wieler — ROBERT KOCH INSTITUT · HPI



Dr. Sophie Lehnerer — CHARITÉ



Prof. Mathias Weske — SIGNAVIO · HPI



Prof. Dr. Sylvia Mechsner — CHARITÉ

BUSINESS ADVISORS



Mark Sterckel — abbvie · Roche



Dr. Carina Ruwolt — BCG BOSTON CONSULTING GROUP · BAYER

mamahealth

We are tapping into a **$50bn enterprise market** with the opportunity to **win it all**

With a mission-critical product to clients that are price-insensitive

PLUG AND PLAY

Silicon Valley summit

STARTUP PRESENTATION

Resilient Healthcare

Connects clinicians and hospitals to deliver patient-centered care at home.

#PNPTCSiliconValley

Join us at pnptc.com

Healthcare is not sexy.

Resilient HEALTHCARE

Healthcare is confusing.

Resilient HEALTHCARE

Healthcare is expensive.

Resilient HEALTHCARE

And when it matters most, it doesn’t work the way it should.

Resilient HEALTHCARE

Hello, my name is Dr. Jackleen Samuel-Kloes,
and I am the CEO and Founder of Resilient Healthcare.

Resilient HEALTHCARE

I saw that firsthand when my dad had a stroke.

Resilient HEALTHCARE

What followed wasn’t care.

Resilient HEALTHCARE

It was chaos.

Resilient HEALTHCARE

Multiple providers. Different settings. No one connected.

Resilient HEALTHCARE

That’s the problem.

Resilient HEALTHCARE

Healthcare today is completely fragmented.

Resilient HEALTHCARE

Patients are struggling to navigate it.

Resilient HEALTHCARE

Clinicians are overwhelmed.

Resilient HEALTHCARE

And the system is buried in administrative guardrails and garbage.

Resilient HEALTHCARE

So, we’re changing that.

Resilient HEALTHCARE

Did you know in 2019 you could buy a prefab hospital room on Amazon?

Resilient HEALTHCARE

Today, you can order a prefab house from Walmart—for delivery.

Resilient HEALTHCARE

So, you’re telling me that as a society,
we figured out how to deliver houses to houses…

Resilient HEALTHCARE

…but we still haven’t figured out how to deliver healthcare to humans?

Resilient HEALTHCARE

That’s insane.

Resilient HEALTHCARE

So we are fixing it.

Resilient HEALTHCARE

We are building the first fully integrated mobile and virtual healthcare platform.

Resilient HEALTHCARE

A decentralized healthcare platform that connects patients with clinicians—and brings care to where the patient actually is.

Resilient HEALTHCARE

Your house. Your job. Your community.

Resilient HEALTHCARE

Testing, diagnosing, treating, and managing care outside the four walls of a hospital.

Resilient HEALTHCARE

That platform is called RAIN.

Resilient HEALTHCARE

Resilient AI Network.

Resilient HEALTHCARE

And the engine behind it is Benny.

Resilient HEALTHCARE

Benny is the clinician’s AI digital twin.

Resilient HEALTHCARE

Because the reality is—providers are overwhelmed.

Resilient HEALTHCARE

They’re buried in documentation, compliance requirements, billing rules, and administrative work.

Resilient HEALTHCARE

Benny handles that behind the scenes so clinicians can focus on care.

Resilient HEALTHCARE

He learns surgeon protocols.

Resilient HEALTHCARE

Guides clinicians in real time.

Resilient HEALTHCARE

Flags when patients are off track.

Resilient HEALTHCARE

Drafts compliant documentation instantly from clinician dictation.

Resilient HEALTHCARE

And helps ensure care is reimbursed correctly.

Resilient HEALTHCARE

So instead of clinicians drowning in admin...

Resilient HEALTHCARE

...they’re actually treating patients.

Resilient HEALTHCARE

And when you remove administrative friction at scale,
you start removing one of the biggest inefficiencies in healthcare.

Resilient HEALTHCARE

Benny also supports the patient experience.

Resilient HEALTHCARE

He can answer questions based on the patient’s surgeon, protocol, and care plan.

Resilient HEALTHCARE

So now you have:

Resilient HEALTHCARE

Better care for patients.

Resilient HEALTHCARE

Less friction for clinicians.

Resilient HEALTHCARE

And real revenue generation for hospitals.

Resilient HEALTHCARE

This is how healthcare should have always worked.

Resilient HEALTHCARE

Connected.

Resilient HEALTHCARE

Accessible.

Resilient HEALTHCARE

Built around the patient.

Resilient HEALTHCARE

So what have we done so far?

Resilient HEALTHCARE

We’ve contracted with hospitals.

Resilient HEALTHCARE

Integrated physicians, clinicians, and patients onto one platform.

Resilient HEALTHCARE

Extended care into the community.

Resilient HEALTHCARE

Launched physical therapy at home, acute care at home, primary care at home, and remote therapeutic monitoring.

Resilient HEALTHCARE

We contracted with hundreds of orthopedic surgeons in under six months.

Resilient HEALTHCARE

We credential clinicians directly through hospital systems.

Resilient HEALTHCARE

And we’ve grown over 300% in three months while continuing to scale.

Resilient HEALTHCARE

But this is bigger than a service line.

Resilient HEALTHCARE

We are building the infrastructure layer for decentralized healthcare delivery.

Resilient HEALTHCARE

We are generating revenue while building the network.

Resilient HEALTHCARE

Building real financial data around cost of care.

Resilient HEALTHCARE

Real clinical data around outcomes.

Resilient HEALTHCARE

And real operational data around what actually works.

Resilient HEALTHCARE

So we can deliver smarter, more connected, lower-cost healthcare at scale.

Resilient HEALTHCARE

Whether through health systems...

Resilient HEALTHCARE

...or directly to employers.

Resilient HEALTHCARE

We have clear sight to our next $100M in revenue in less than three years.

Resilient HEALTHCARE

And one important thing—

Resilient HEALTHCARE

We are not another electronic medical record.

Resilient HEALTHCARE

We are the platform that connects them.

Resilient HEALTHCARE

Because the future of healthcare is not another isolated system.

Resilient HEALTHCARE

It’s the infrastructure that finally makes healthcare work together.

Resilient HEALTHCARE

Meet Benny...



Resilient HEALTHCARE



Thank You!

Jackleen Samuel-Kloes, PT, DPT, CEO

Jackleen@ResilientHC.org

PLUG AND PLAY

Silicon Valley summit

STARTUP PRESENTATION



OraQ

Holistic clinical decision support system for patient wellness.

#PNPTCSiliconValley

Join us at pnptc.com



Meet oraQ

The Dental Clinical Intelligence Platform Driving the $9.6B AI Dentistry Revolution

FDA | Health Canada | HIPAA COMPLIANT

Dr. Amreesh Khanna, DDS | Founder & CEO, OraQ AI | 1-403-973-6442 | amreesh@oraq.ai



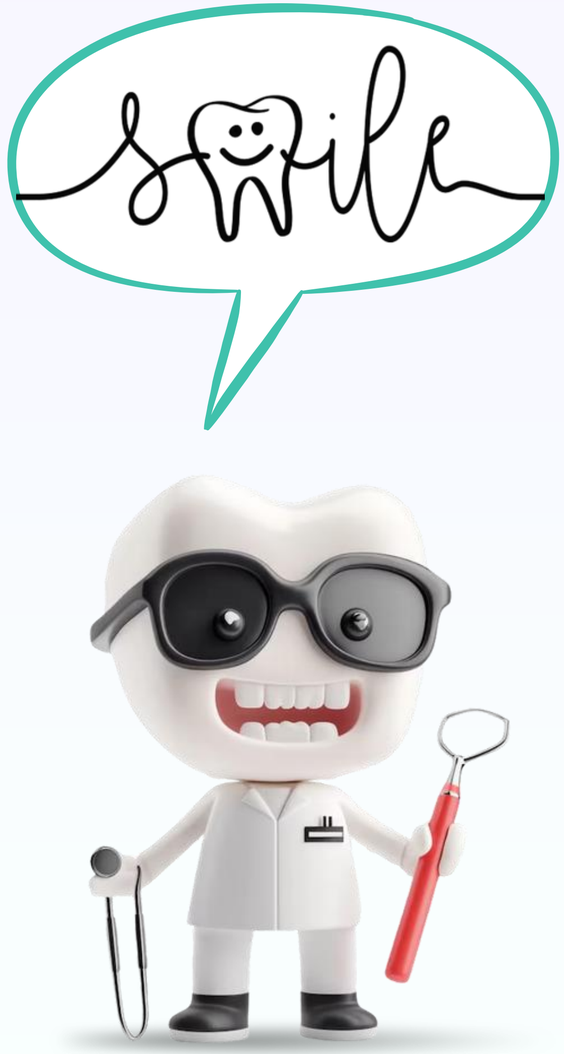
smile



Evolution of Key Tech in Dentistry

Dental AI

3D Imaging

Digital Xrays

Digital Charts









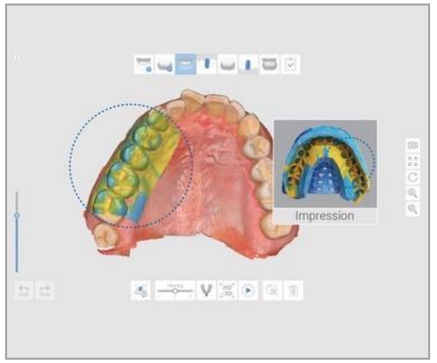

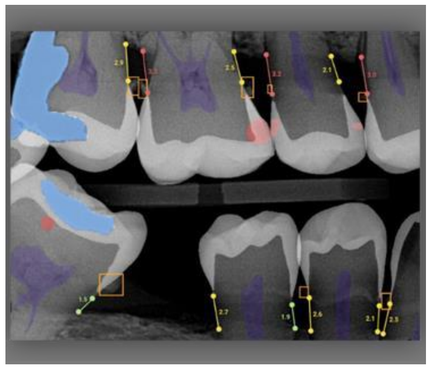



Problem: Clinical Data in the Dental Industry is Fragmented

Patient Diagnosis and Care Planning:



Data Stuck in Silos



A patient is 80% likely to see multiple providers (Dentist and Hygienists) over 3+ years

Disconnected Data + Provider Variability
= Suboptimal Care & Missed care opportunities

>$1M in untapped revenue lost annually

The Unified Dental Solution: Connecting Fragmented Data Into Actionable Clinical Intelligence

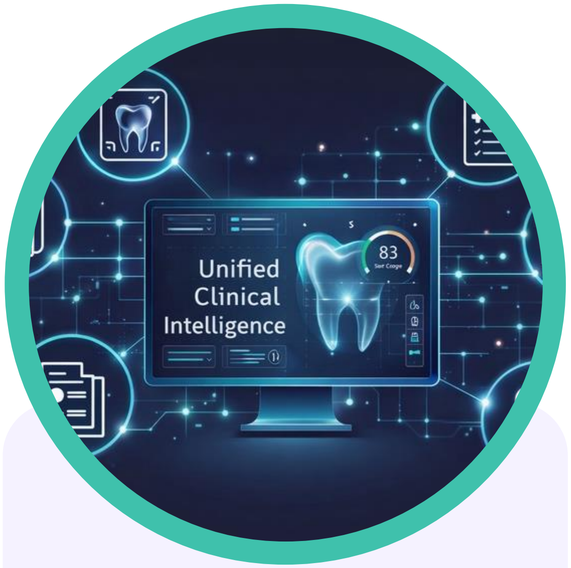

System Integration Hub

Unified clinical intelligence layer



Unified Care: Aligning Providers

Standardized Care



Actionable AI Intelligence

Key Clinical Data in One Click

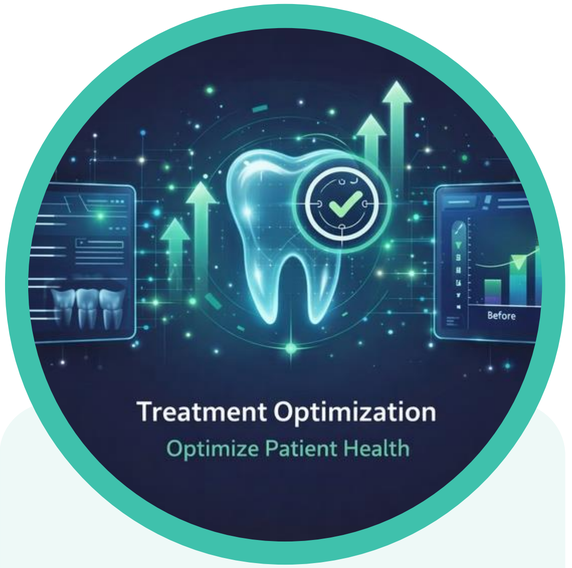

Treatment Optimization

Optimize Patient Health



Patient Information | Imaging

Before oraQ





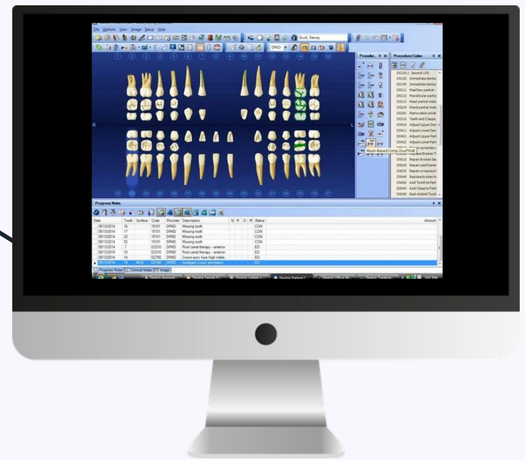



After oraQ

2.5x ROI

2x Treatment Acceptance

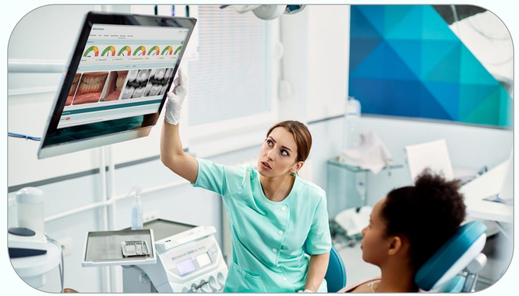

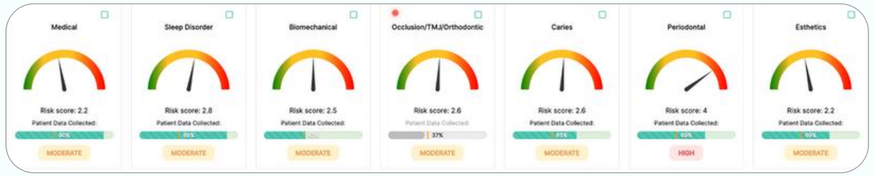

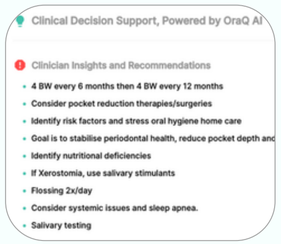

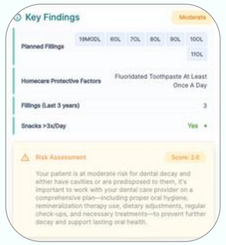





Traction and Foundational Milestones

Medical Dental Integration

ADA American Dental Association®
Epic
Dedicated Sleep, TMD, & Implants®
FEDERAL ELECTRONIC HEALTH RECORD MODERNIZATION

Technical & AI

Clinical Risk Models

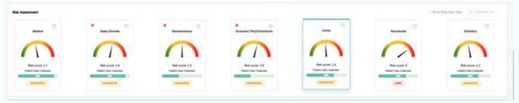

75 000+ Patient Records

IP

PATENT

Academic Collaboration

UNIVERSITY OF THE PACIFIC
Tufts UNIVERSITY
UNIVERSITY OF ALBERTA FACULTY OF MEDICINE & DENTISTRY

Foundational Pillars

Regulatory and Data Privacy

Health Canada
FDA
HIPAA COMPLIANT

Sales, Marketing and Distribution

PATTERSON DENTAL/DENTAIRE
THE AURUM GROUP

Commercialization and Product Market Fit

Data Integrations

DENTRIX
ClearDent
Opendental software
TRACKER
curve DENTAL
MEDIT
XRAY AI

Google for Startups Accelerator
CREATIVE DESTRUCTION LAB
500 GLOBAL

$4.5M Raised to Date

Clinical Intelligence That Scales

Embedded in Everyday Systems





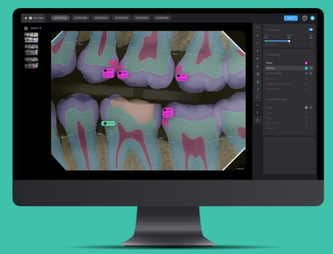

Building into the platforms dentists already use.

Designed to Grow



Scaling through partnerships and collaboration.

The oraQ Team

Founders



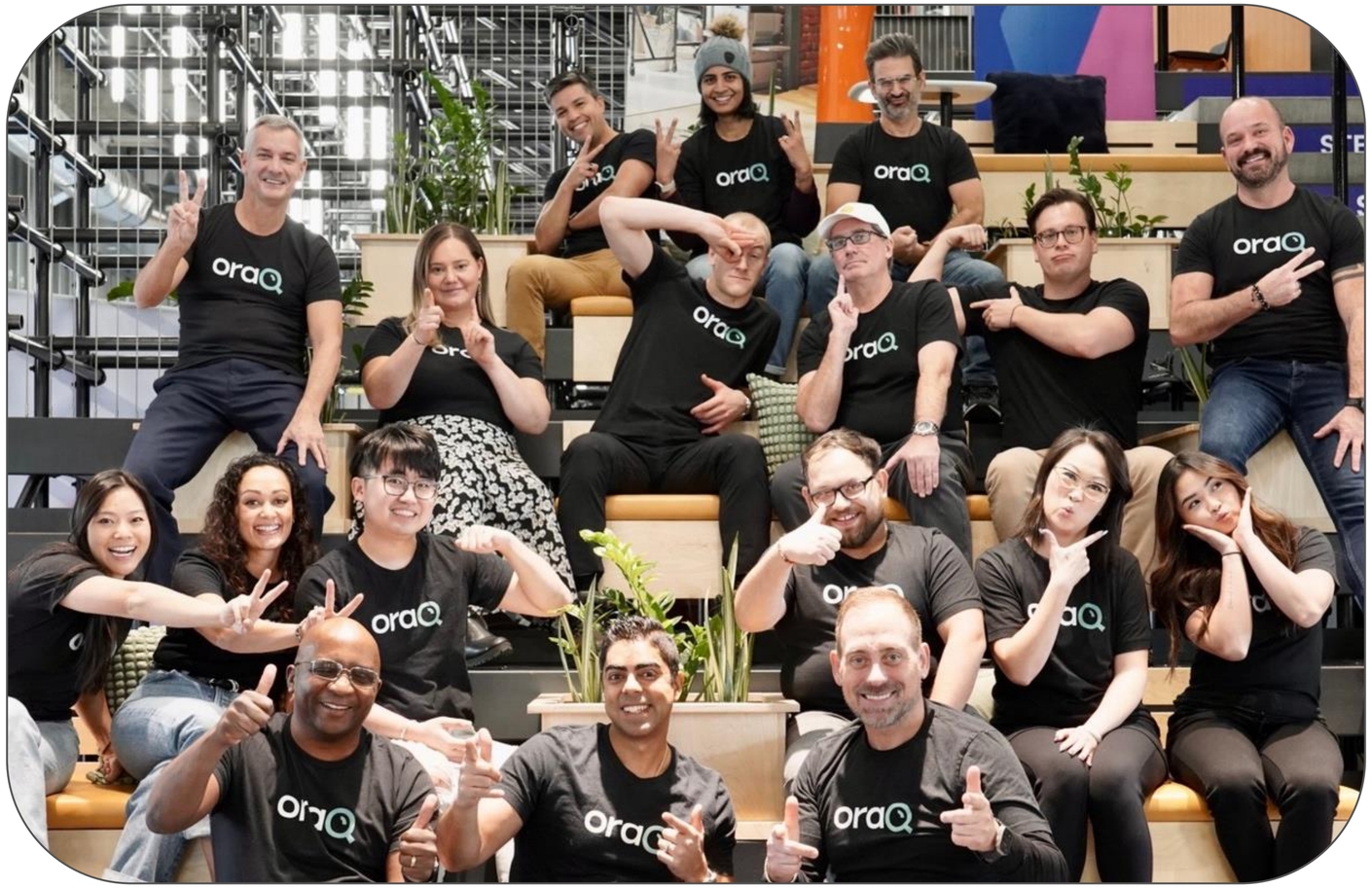

Strategic Advisory Board



Dr. Jeremy Krell
Managing Partner & Founder, Revere Partners- Oral Health VC



Faizal Javer
Managing Partner, Greyhill Capital Partners VC



Sylvain Chiasson
Past President, Patterson Dental, Canadian Division- 2nd Largest Dental Distributor in North America



Guy Amini
Past President DentalCorp- One of North American's largest PE Backed Dental Groups

Fragmented Care Is Costing Billions

…and Missing Early Disease



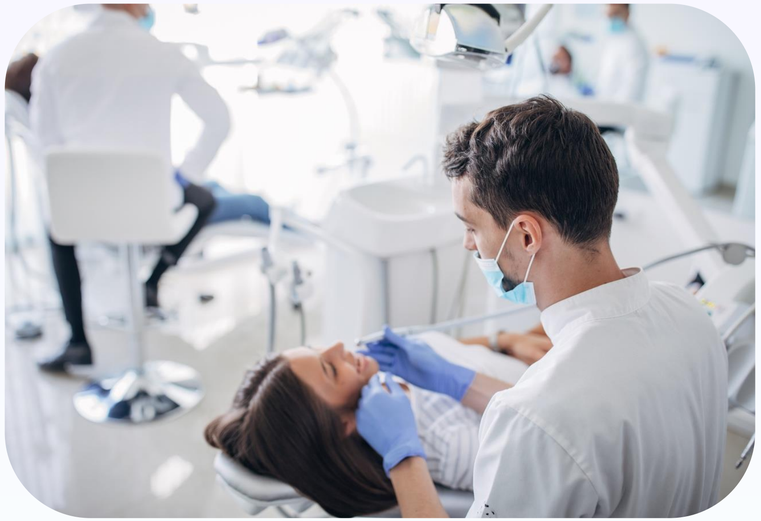

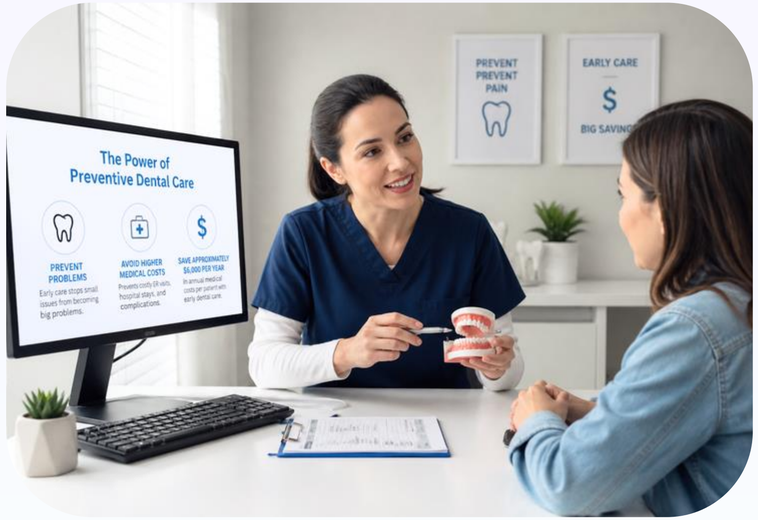

The Cost Problem

$2B+

annually spent on preventable dental-related ER visits in the U.S.

The Missed Opportunity

27M

Americans see a dentist but not a physician each year

Real Medical Cost Impact

~$6,000

per patient annually in medical costs can be saved with early dental care

Billions in Missed Risk → Now Incentivized to Fix It

Centers for Medicare & Medicaid Services

CMS is now **reimbursing oral health assessment, screening and referrals** when tied to medical outcomes

Requires

- Risk identification
- Medical necessity
- Integration into care pathways

System Gap

No scalable way to measure risk

The opportunity is no longer just clinical,
– it's Financial, Measurable & Now Reimbursable

Partner With Us to Validate
the Future of Medical-Dental Care

The Opportunity

Pilot OraQ within
a defined population

Quantify
oral-systemic risk

Validate impact on:

- Early detection
- Referral pathways
- Total cost of care



Our Ask:

Seeking 2–3 strategic partners to pilot **OraQ** and validate oral-systemic risk as a driver of cost reduction and value-based care

75,000+ patient records analyzed | Built for real-world clinical workflows

Thank You

Let’s connect!

Dr. Amreesh Khanna

DDS, BMed.Sc., GPR Cert., FICOI, FPFA

Founder & CEO

Our Partners:

Dedicated Sleep, TMD, & Implants

MEDIT

THE AURUM GROUP

PATTERSON DENTAL

amreesh@oraq.ai

1-403-973-6442

oraq.ai , dramreesh.com

@oraq.ai , @dramreeshkhanna, @the.ai.dentist

linkedin.com/in/amreesh-khanna/

linkedin.com/in/oraq-ai/

FDA

Health Canada

HIPAA COMPLIANT

PLUGANDPLAY

Silicon Valley summit

HEALTH

ARDAWARDAWA

#PNPTCSiliconValley

Join us at pnptc.com

PLUG AND PLAY

Silicon Valley summit

HEALTH

AWARD



#PNPTCSiliconValley

Join us at pnptc.com


Ivoclar is a company of a size

PLUG AND PLAY

Silicon Valley summit

HEALTH

AWARD



#PNPTCSiliconValley

Join us at pnptc.com

PLUGANDPLAY

Silicon Valley summit

HEALTH FIRESIDE CHAT



Saeed Amidi

Founder & CEO

Plug and Play



Patrick Hwu

President & CEO

Moffitt Cancer Center

Join us at pnptc.com

What Moffitt Is Building

The Future of Cancer Care, Built in Florida

Patrick Hwu, MD, President & CEO

Plug and Play Silicon Valley May Summit 2026 • May 19, 2026

MOFFITT CANCER CENTER

Changing The Cancer Paradigm

Cancer Incidence Will Rise as Life Expectancy Increases



20 million

Estimated new cancer cases were diagnosed globally in 2025

AACR Cancer Progress Report 2025

10.3M+ Cancer Deaths
are expected

In 2025, more than

2 million

people are expected to be diagnosed in the United States

American Cancer Society

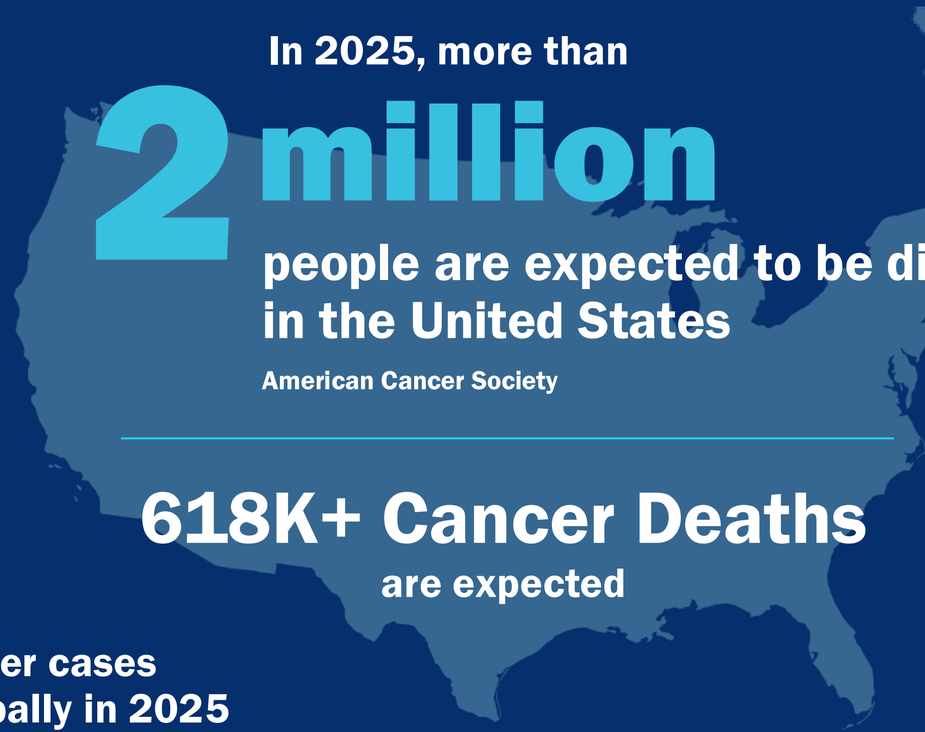

618K+ Cancer Deaths
are expected

It is estimated Florida will see

171K+

new cancer cases in 2025

American Cancer Society

49K+ Cancer Deaths
are expected

One of Only a Handful Like Us, Moffitt Anchors
A Mission-Led Life Sciences Ecosystem

NCI Designated Comprehensive Cancer Center

Cure® INNOVATION INDEX

AMERICA'S BEST HOSPITALS FOR CANCER CARE 2025 Newsweek statista

COMPUTERWORLD Best Places to Work in IT 2025



A Fully Integrated Cancer System

- Two hospitals, plus a growing outpatient network across Florida
- Single-organization model spanning prevention, screening, diagnosis, treatment, survivorship, research, and clinical trials
- Only NCI-Designated Comprehensive Cancer Center based in Florida

>725K
Outpatient & Screening Visits

~30K
New Patients

130+
Countries our patients come from



Reducing Global Cancer Deaths Through Moffitt's Unmatched Unified Innovation Model



- Cell Therapies
- Radiopharmaceuticals
- Bioengineering
- AI Outcomes
- Digital Pathology

T Cells Can Directly Kill Cancer Cells

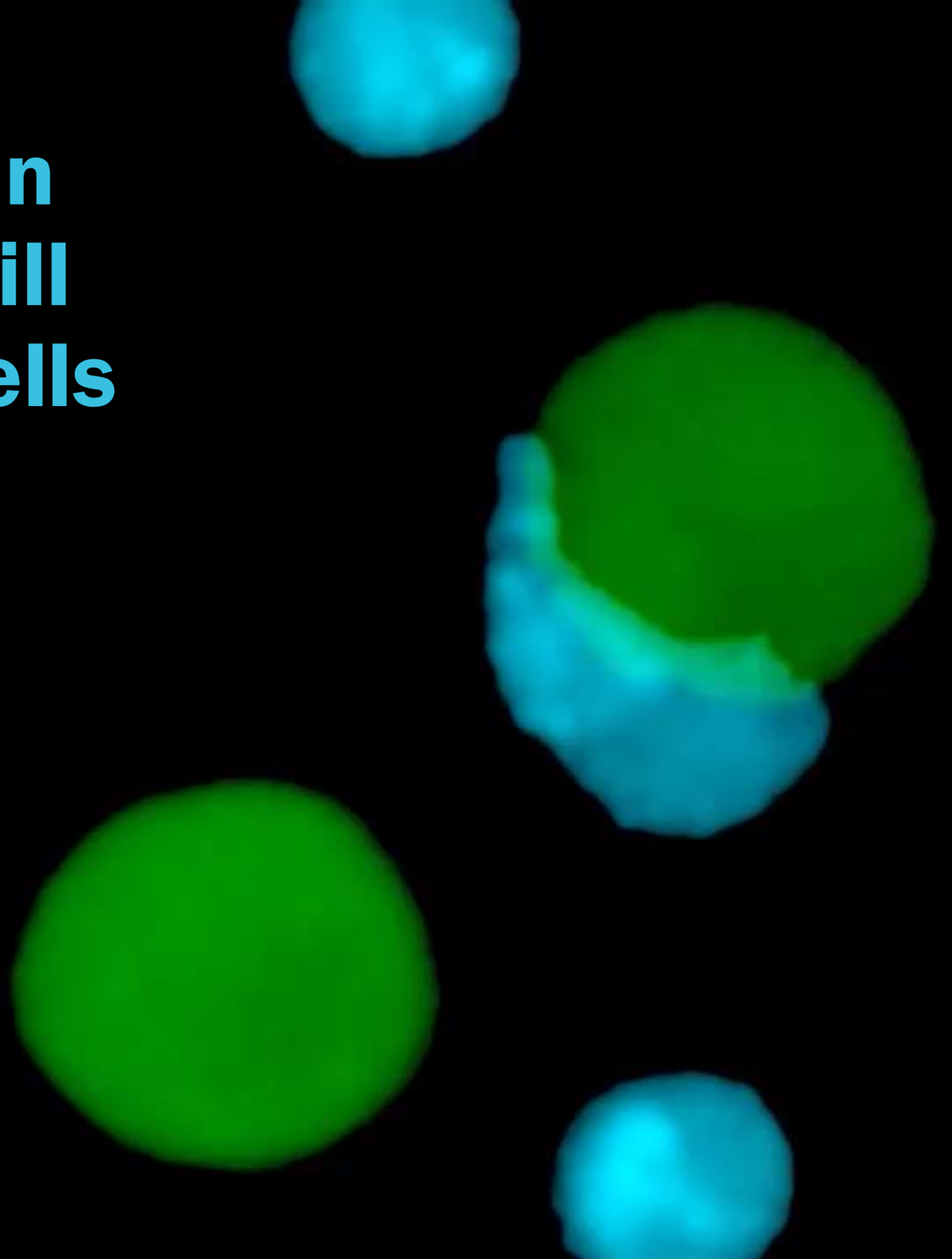

Long Term Survival of Patients
with Metastatic Melanoma Treated with TIL

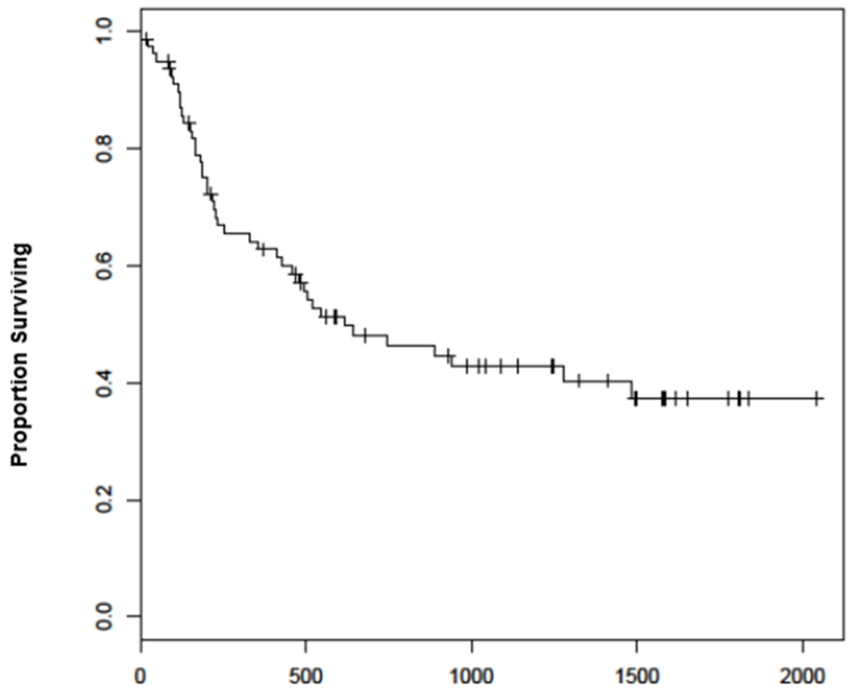



[Book Available on Amazon]



18-Year Melanoma Survivor!

Cancer Fight Began in 2007

Integrated. Scaled. Built To Translate Science
Into Care Faster Than Anyone Else

CELL THERAPIES

2,500+

Cell Therapy Patients Treated

1st cancer center in the world to cross this milestone

Plus, 400+ bone marrow transplants per year

BIOENGINEERING

1st

Bioengineering Team at any NCI Comprehensive Cancer Center

Led by Dr. Greg Sawyer, formerly NASA Mars Rover team

3D tumor models, patient avatars, cell therapy manufacturing

RADIOPHARMACEUTICALS

1 of 29

SNMMI Comprehensive Centers of Excellence in the U.S.

Only such center in the state of Florida

One of the largest radiopharmaceutical patient populations in the U.S.

AI OUTCOMES & DIGITAL PATHOLOGY

100%

of pathology slides digitized — not just select cases

Multi-year strategic partnership with PathAI

AISight® Dx platform — FDA-cleared for primary diagnosis

A Right to Win in Predictive AI for Cancer

Moffitt scale + multimodal data → AI that outperforms any single marker.

102,765
UNIQUE CANCER PATIENTS / YEAR

680K+
PATIENTS IN MCAP DATABASE

100%
PATHOLOGY SLIDES DIGITIZED

INTEGRATED DATA

- Digital pathology
- Radiomics & imaging
- Tumor & germline genomics
- Longitudinal clinical data

AI & Machine Learning

Multimodal fusion

Beats any single marker

PREDICTIVE OUTPUTS

- Therapy response
- Recurrence risk
- Toxicity forecasting
- Virtual control arms

WHY MOFFITT WINS: High patient volume • one integrated system • all data in one lake • 100% digital pathology

SPEROS

Building on Moffitt's Global Leadership in Cell Therapies



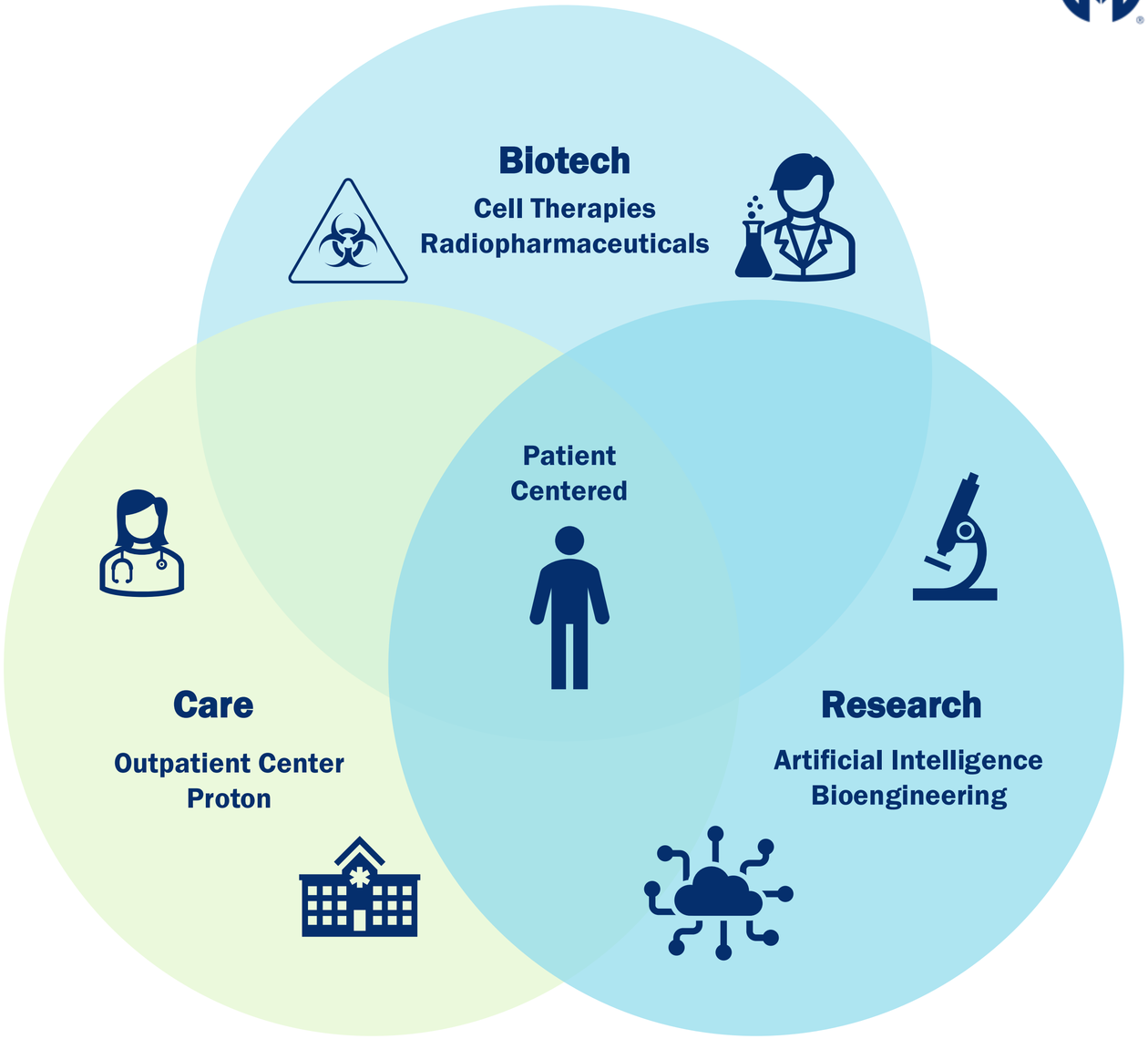

THANK YOU



Patrick Hwu, MD

President &
Chief Executive Officer

Patrick.Hwu@Moffitt.org

@PatrickHwuMD

MOFFITT CANCER CENTER

PLUGANDPLAY

Silicon Valley summit

HEALTH FIRESIDE CHAT



Saeed Amidi

Founder & CEO

Plug and Play



Patrick Hwu

President & CEO

Moffitt Cancer Center

Join us at pnptc.com

PLUG AND PLAY

Silicon Valley summit

THANK YOU FOR ATTENDING

#PNPTCSiliconValley

Join us at pnptc.com

PLUG AND PLAY

Silicon Valley summit

Break

#PNPTCSiliconValley

Join us at pnptc.com